for Clio Gould, Jonathan Morton and the BT Scottish Ensemble

Double Violin Concerto

I. Declamations

DAVID HORNE
(1970-)

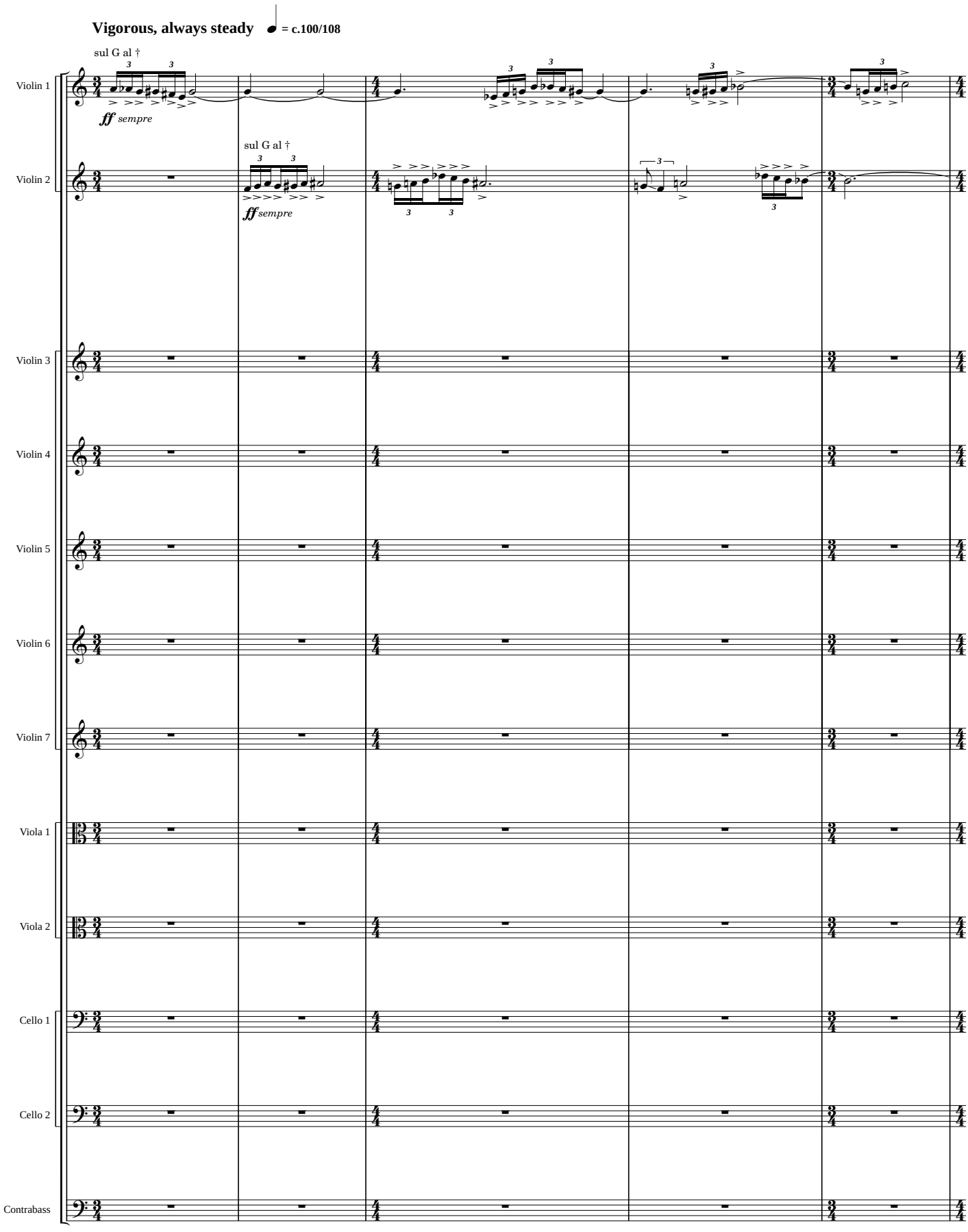

© Copyright 2003 by Boosey & Hawkes Music Publishers Ltd.

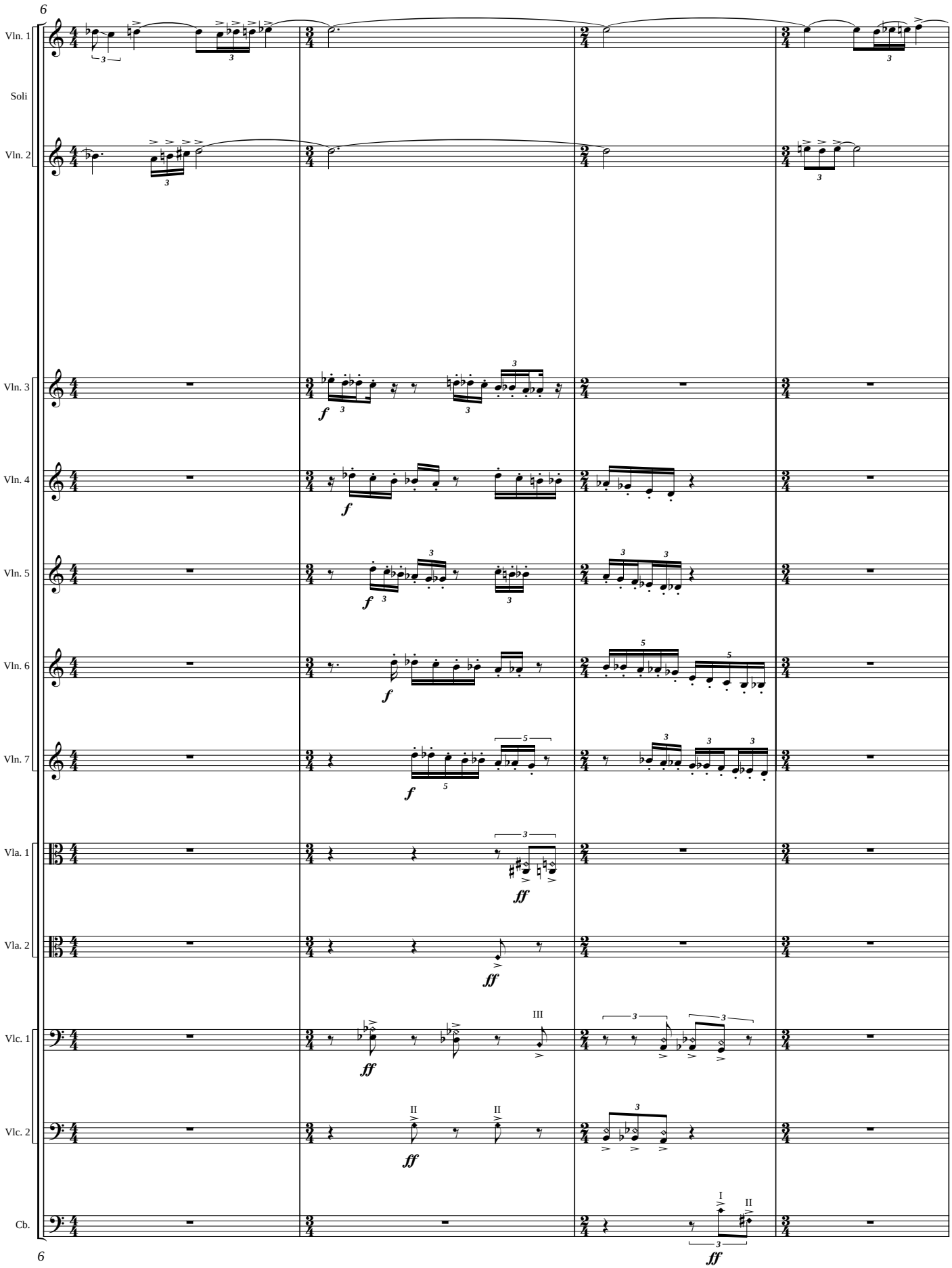
6
Vln. 1
Soli
Vln. 2
Vln. 3
Vln. 4
Vln. 5
Vln. 6
Vln. 7
Vla. 1
Vla. 2
Vlc. 1
Vlc. 2
Cb.
f
ff
III
II
I
6

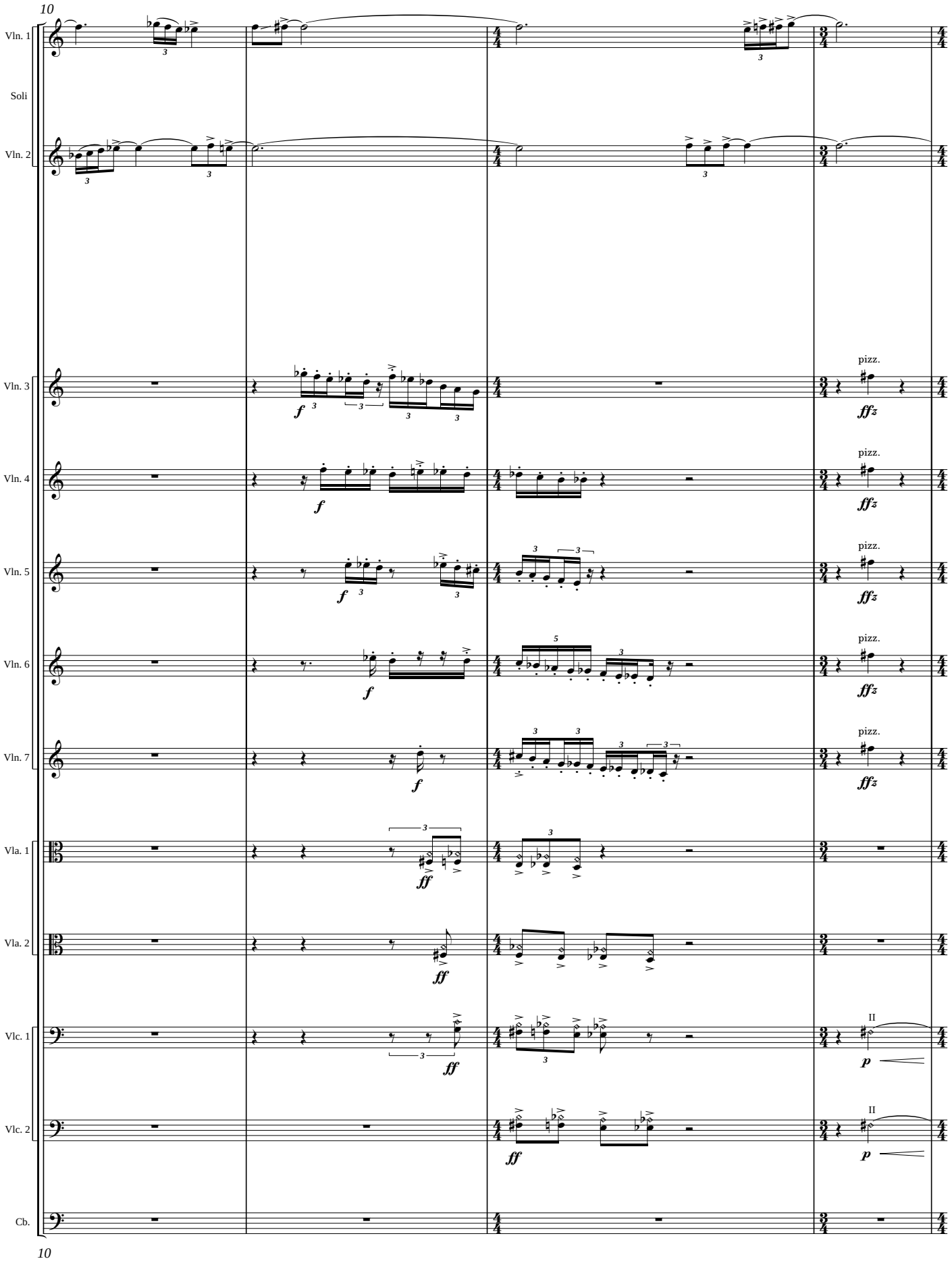
10
Vln. 1
Soli
Vln. 2
Vln. 3
Vln. 4
Vln. 5
Vln. 6
Vln. 7
Vla. 1
Vla. 2
Vlc. 1
Vlc. 2
Cb.
pizz.
II
10

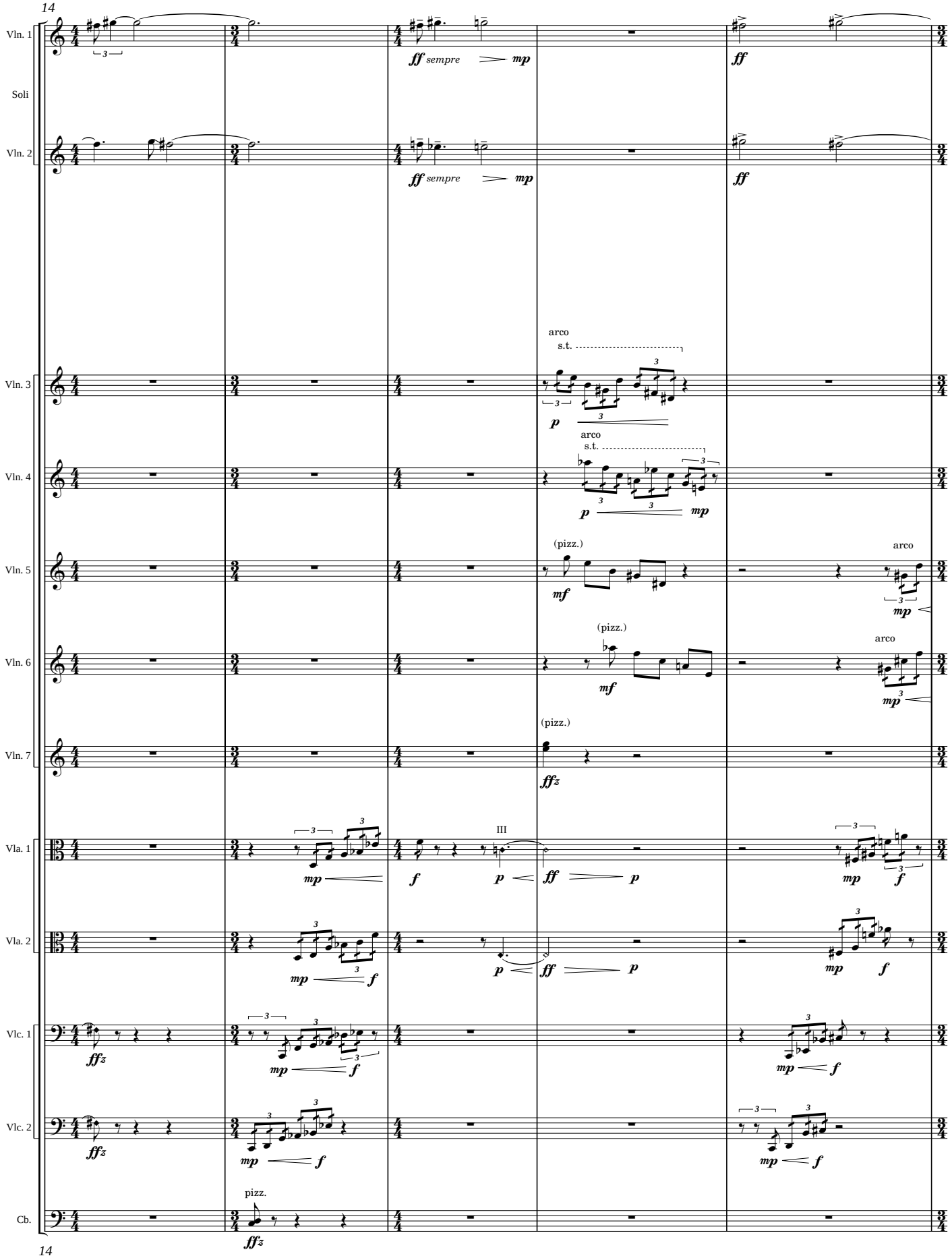
14
Vln. 1
Soli
Vln. 2
ff sempre
mp
ff
Vln. 3
Vln. 4
Vln. 5
Vln. 6
Vln. 7
arco
s.t.
p
(pizz.)
mf
mp
ffz
Vla. 1
Vla. 2
III
f
Vlc. 1
Vlc. 2
Cb.
pizz.
14

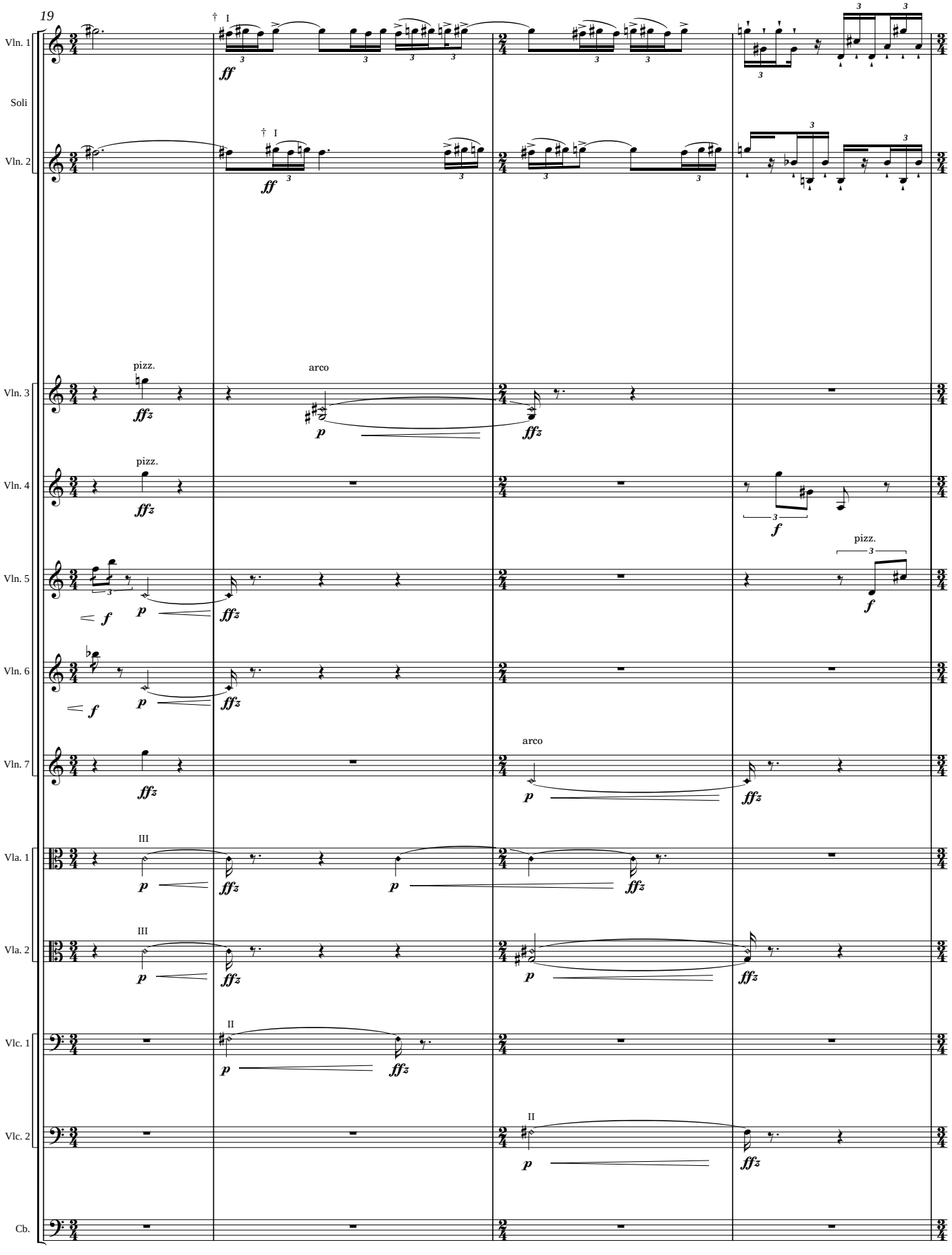
19
Vln. 1
Soli
Vln. 2
Vln. 3
Vln. 4
Vln. 5
Vln. 6
Vln. 7
Vla. 1
Vla. 2
Vlc. 1
Vlc. 2
Cb.
ff
fffz
p
f
pizz.
arco
I
II
III
19

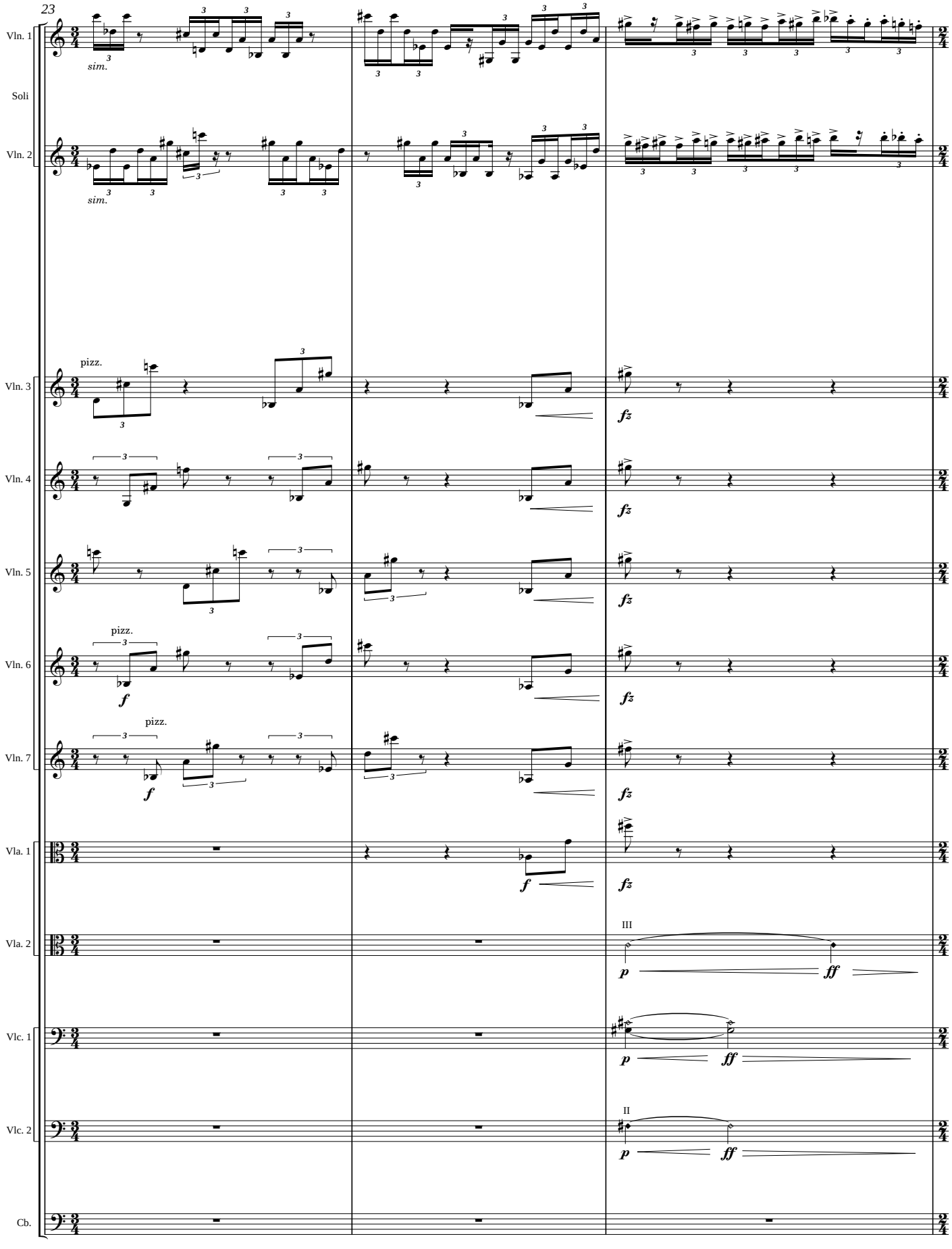
23
Vln. 1
sim.
Soli
Vln. 2
sim.
pizz.
Vln. 3
fz
Vln. 4
fz
Vln. 5
fz
pizz.
Vln. 6
f
fz
pizz.
Vln. 7
f
fz
Vla. 1
f
fz
Vla. 2
III
p
ff
Vlc. 1
p
ff
Vlc. 2
II
p
ff
Cb.
23

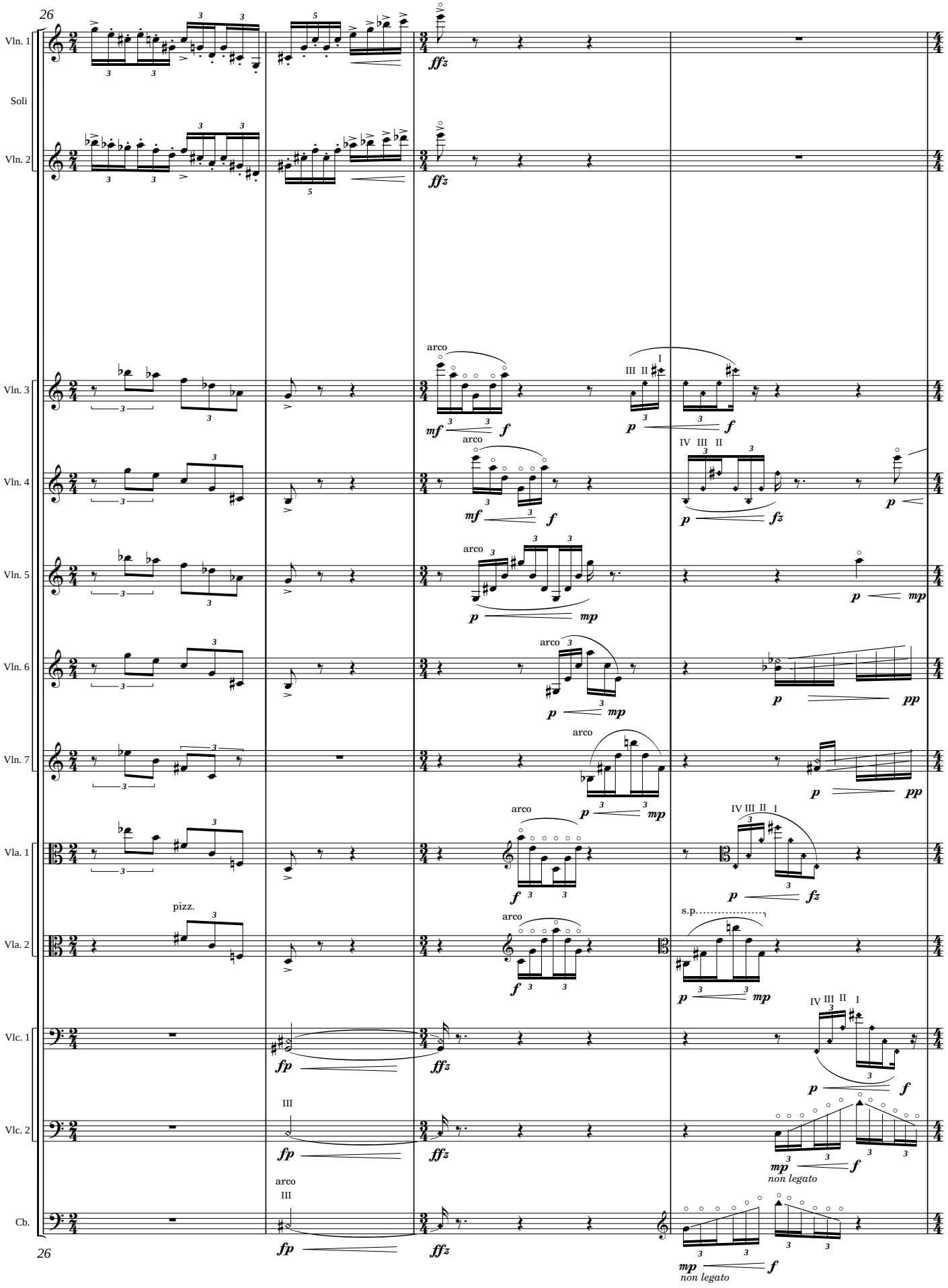
26
Vln. 1
Soli
Vln. 2
Vln. 3
Vln. 4
Vln. 5
Vln. 6
Vln. 7
Vla. 1
Vla. 2
Vlc. 1
Vlc. 2
Cb.
arco
pizz.
s.p.
III
non legato
26

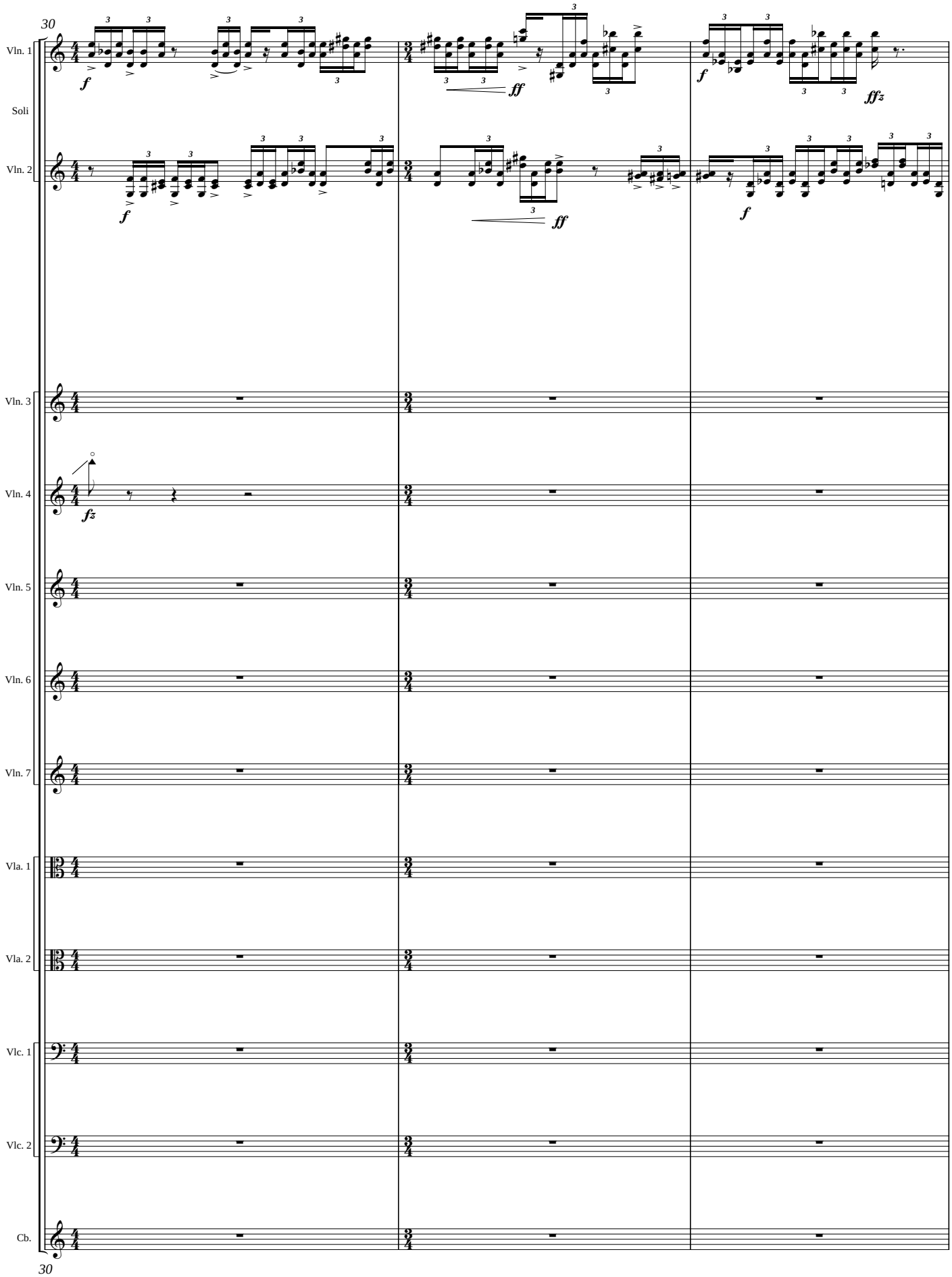
30
Vln. 1
Soli
Vln. 2
Vln. 3
Vln. 4
Vln. 5
Vln. 6
Vln. 7
Vla. 1
Vla. 2
Vlc. 1
Vlc. 2
Cb.
30

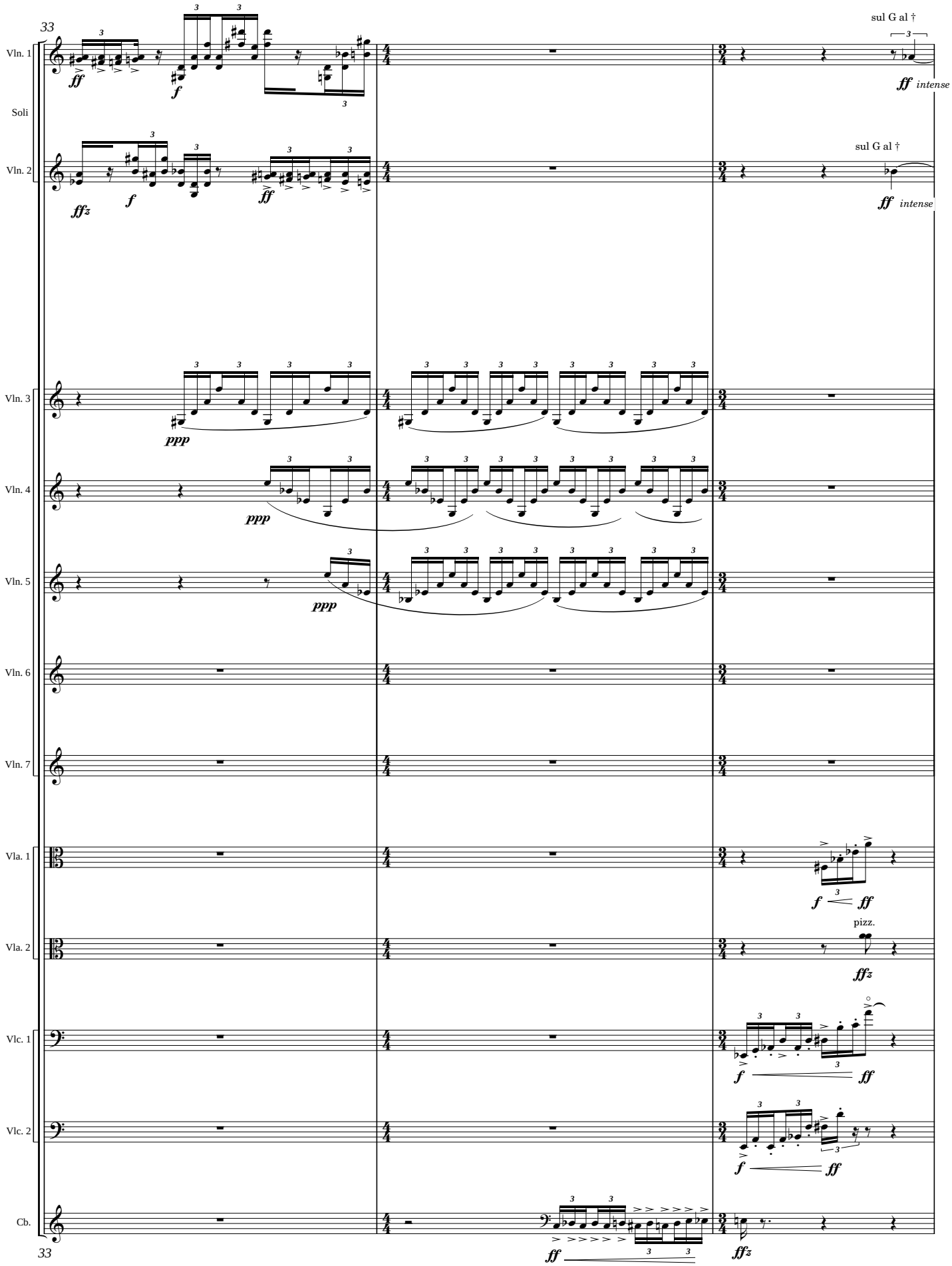
33
Vln. 1
Soli
Vln. 2
Vln. 3
Vln. 4
Vln. 5
Vln. 6
Vln. 7
Vla. 1
Vla. 2
Vlc. 1
Vlc. 2
Cb.
sul G al †
ff intense
pizz.
ffz
ppp
f
ff
33

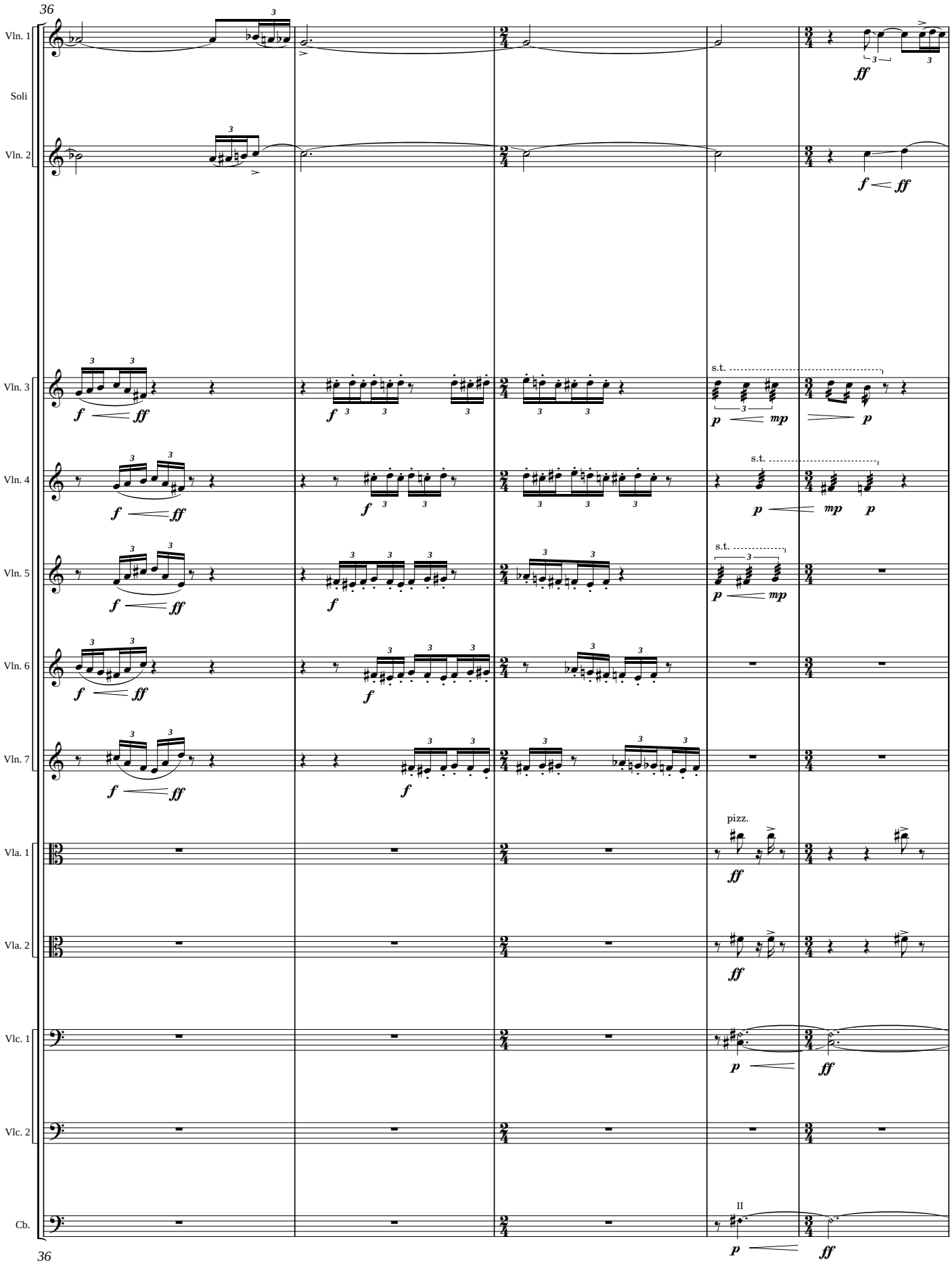
36
Vln. 1
Soli
Vln. 2
Vln. 3
Vln. 4
Vln. 5
Vln. 6
Vln. 7
Vla. 1
Vla. 2
Vlc. 1
Vlc. 2
Cb.
s.t.
pizz.
II
36

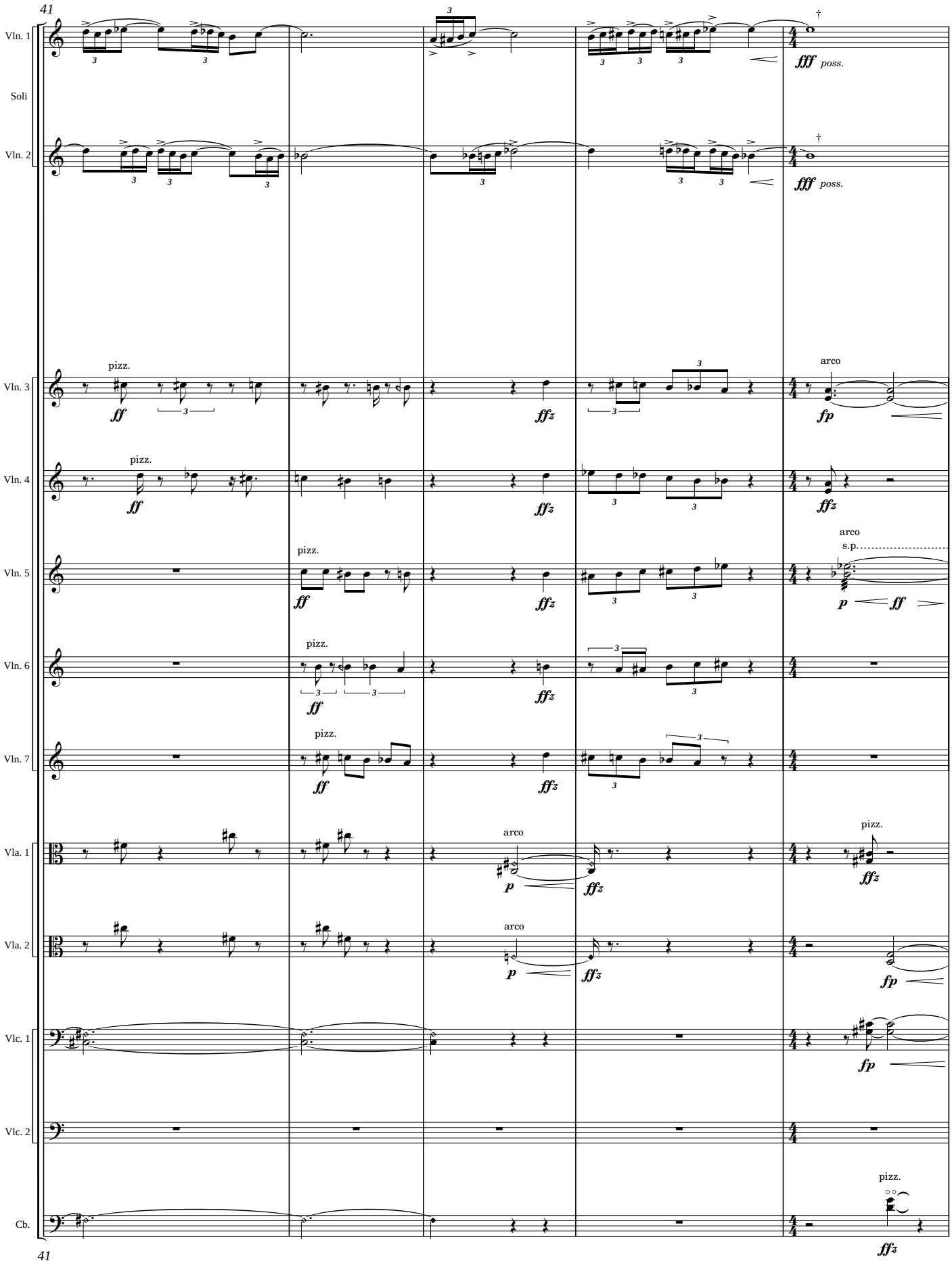
41
Vln. 1
Soli
Vln. 2
Vln. 3
Vln. 4
Vln. 5
Vln. 6
Vln. 7
Vla. 1
Vla. 2
Vlc. 1
Vlc. 2
Cb.
fff poss.
pizz.
arco
arco s.p.
ff
ffz
fp
p
41

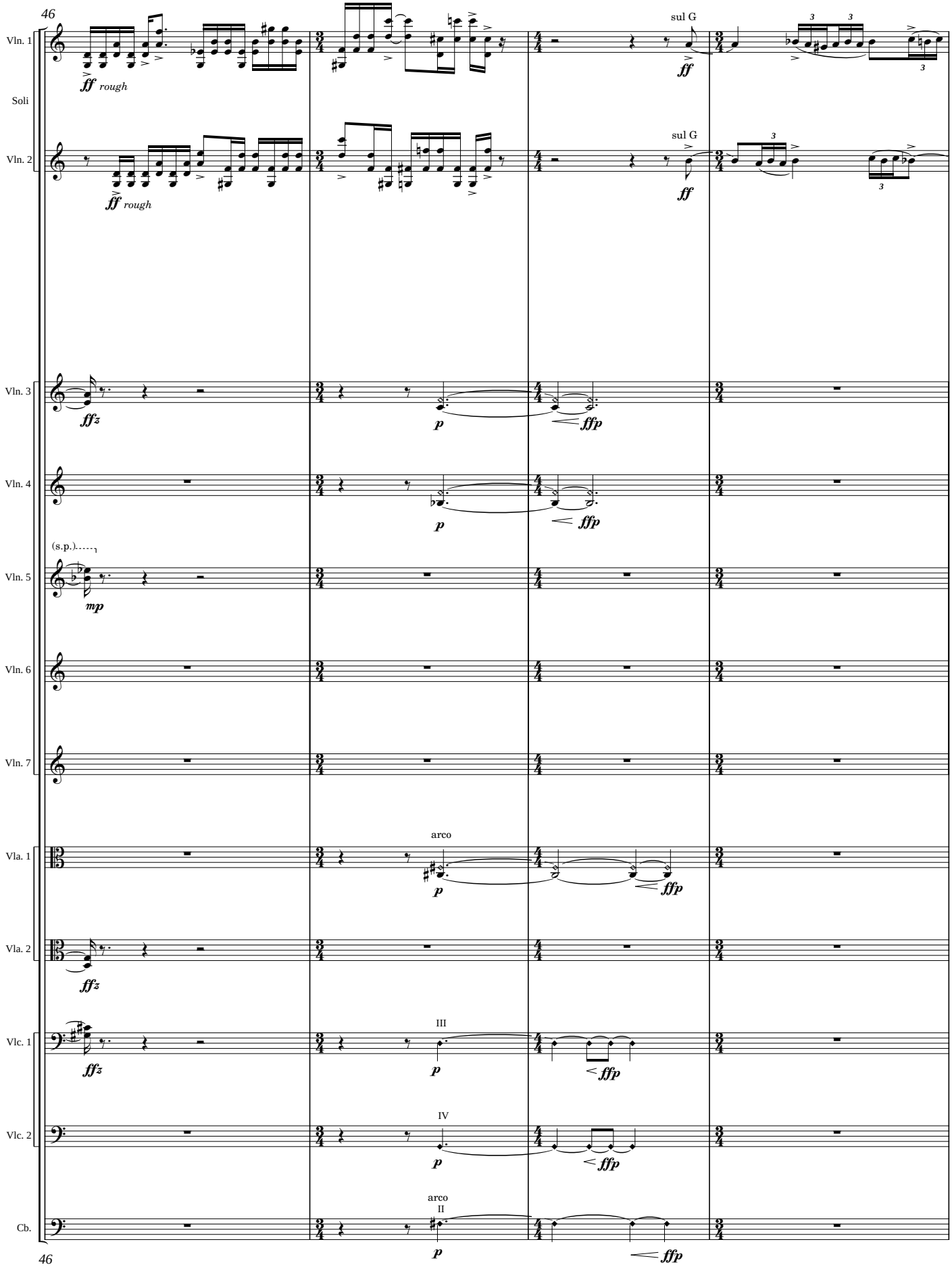
46
Vln. 1
ff rough
sul G
ff
Soli
Vln. 2
ff rough
sul G
ff
Vln. 3
ffz
p
ffp
Vln. 4
p
ffp
(s.p.)
Vln. 5
mp
Vln. 6
Vln. 7
arco
Vla. 1
p
ffp
Vla. 2
ffz
III
Vlc. 1
ffz
p
ffp
IV
Vlc. 2
p
ffp
arco
II
Cb.
p
ffp
46

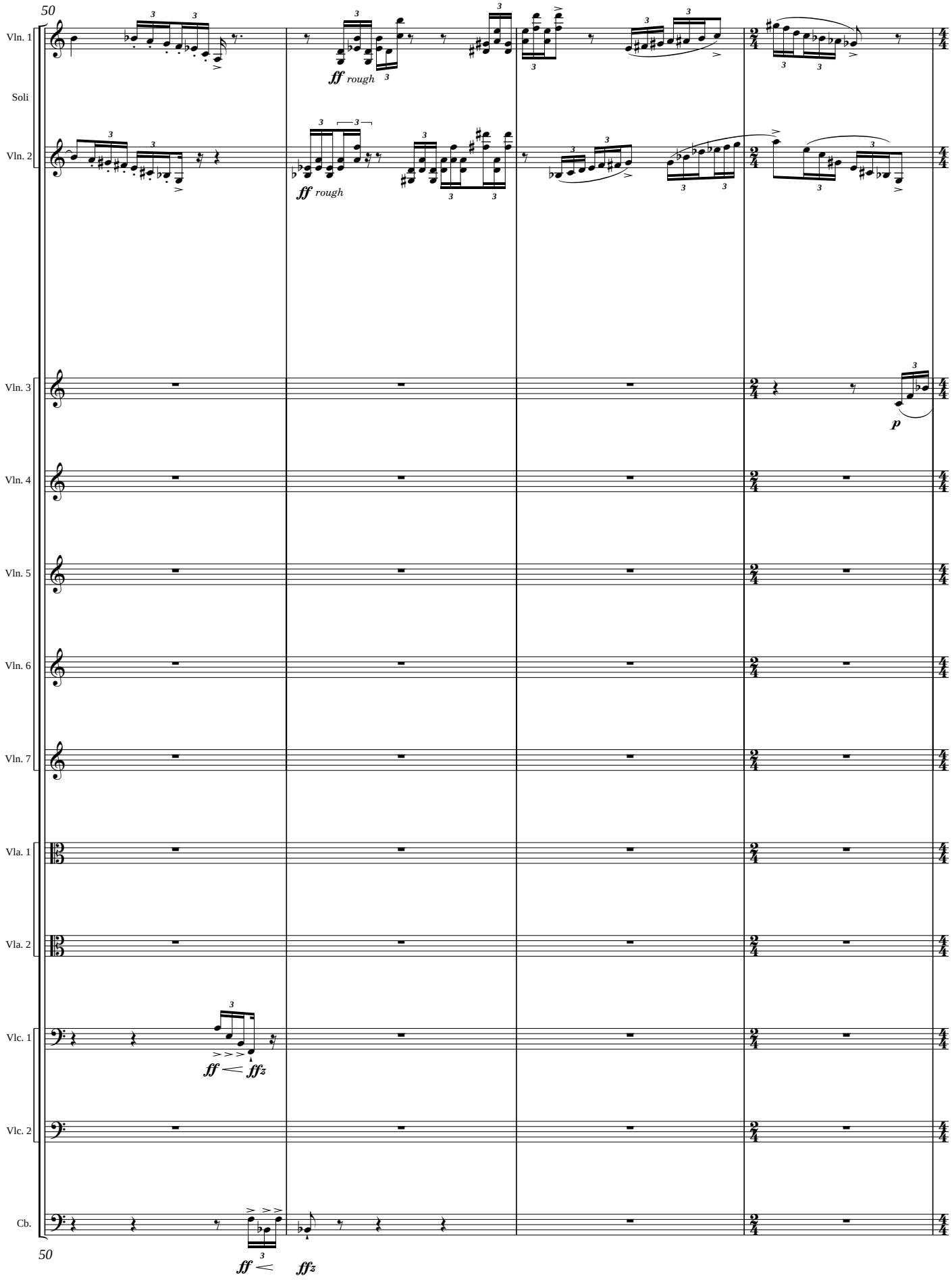
50
Vln. 1
Soli
Vln. 2
ff rough
ff rough
Vln. 3
p
Vln. 4
Vln. 5
Vln. 6
Vln. 7
Vla. 1
Vla. 2
Vlc. 1
ff ffz
Vlc. 2
Cb.
ff ffz
50

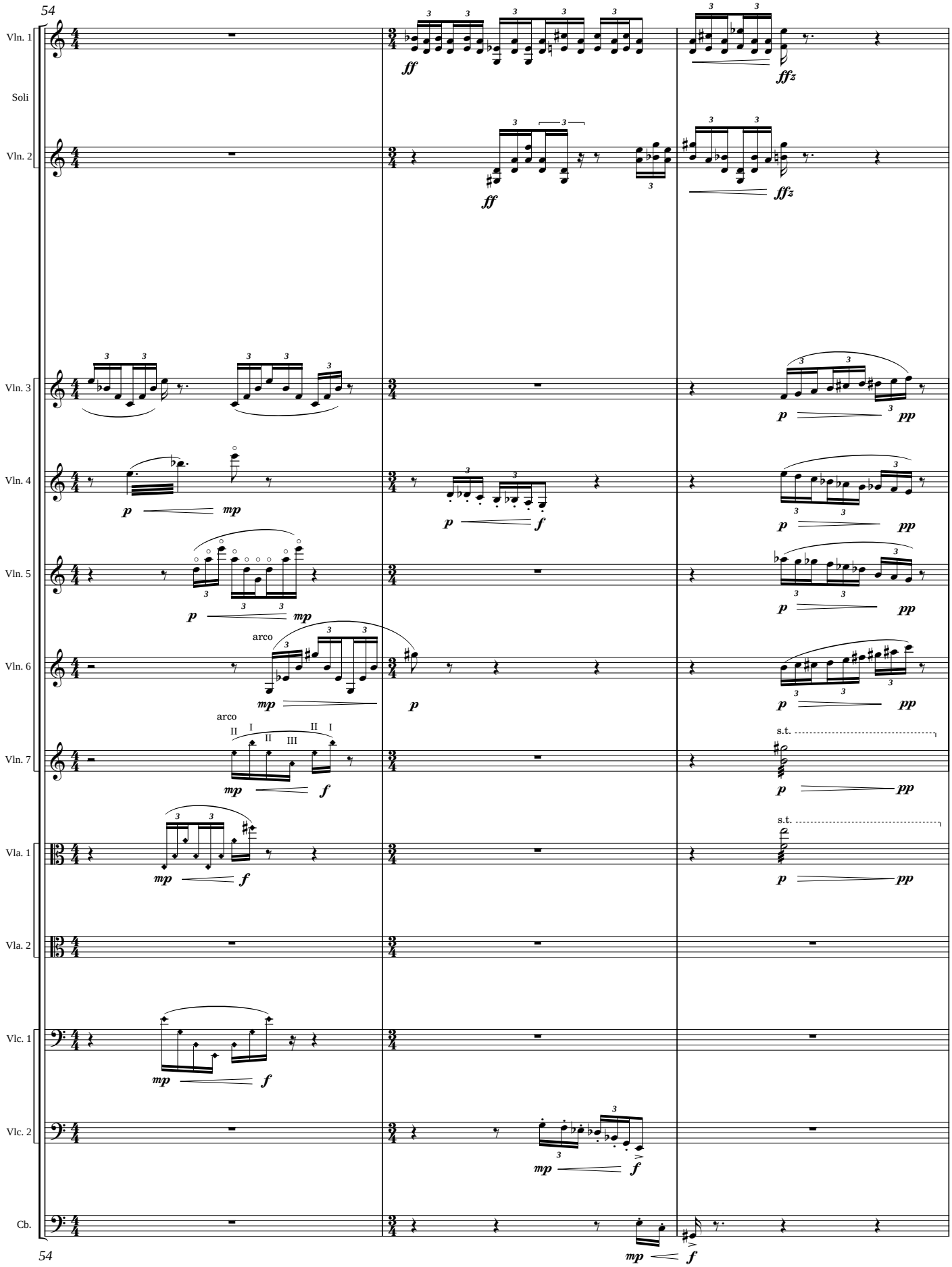
54
Vln. 1
Soli
Vln. 2
Vln. 3
Vln. 4
Vln. 5
Vln. 6
Vln. 7
Vla. 1
Vla. 2
Vlc. 1
Vlc. 2
Cb.
54
arco
s.t.

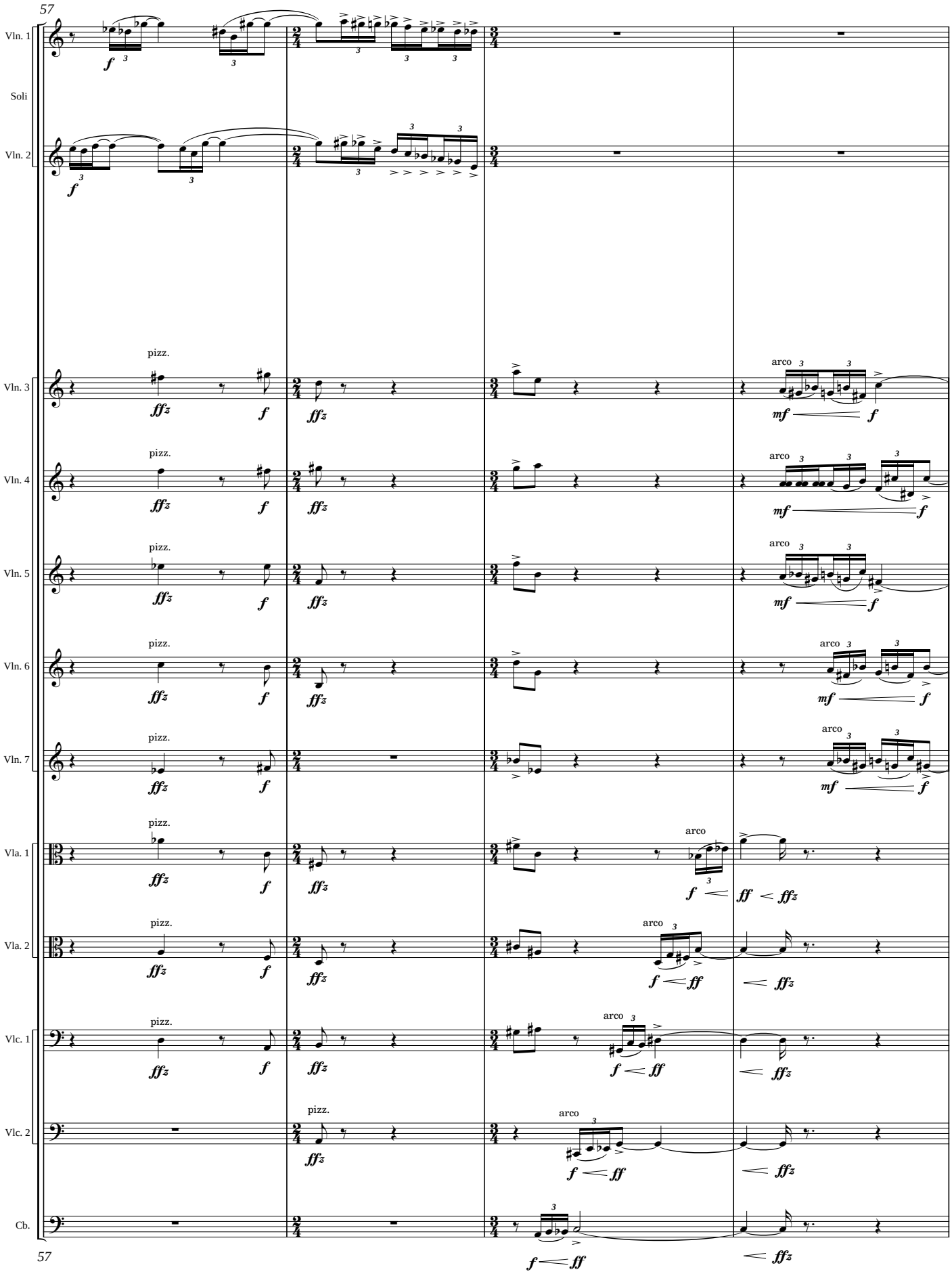
57
Vln. 1
Soli
Vln. 2
Vln. 3
Vln. 4
Vln. 5
Vln. 6
Vln. 7
Vla. 1
Vla. 2
Vlc. 1
Vlc. 2
Cb.
pizz.
arco
57

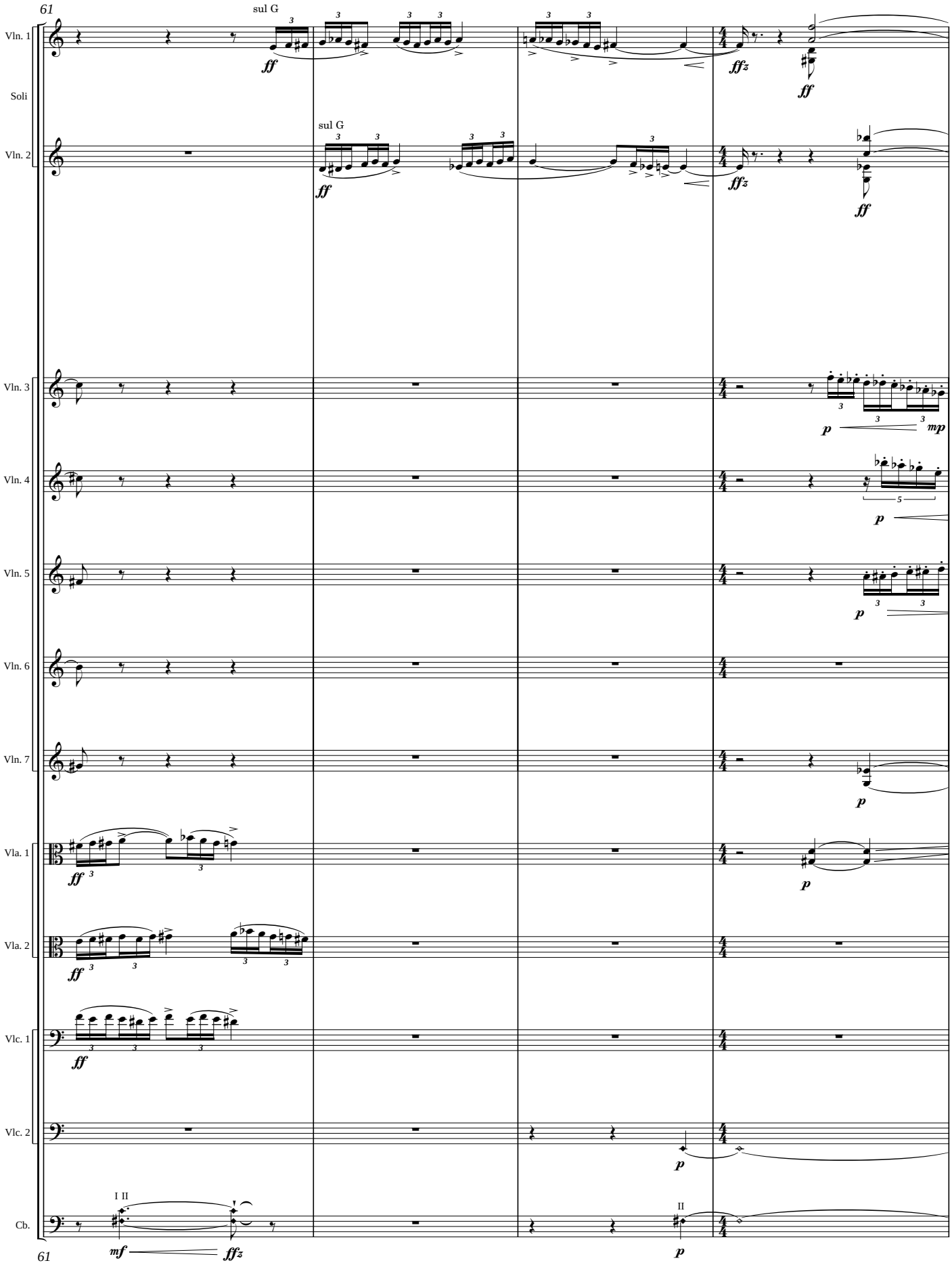
61
Vln. 1
sul G
ff
fffz
ff
Soli
Vln. 2
sul G
ff
fffz
ff
Vln. 3
p
mp
Vln. 4
5
p
Vln. 5
p
Vln. 6
Vln. 7
p
Vla. 1
ff
p
Vla. 2
ff
Vlc. 1
ff
Vlc. 2
p
Cb.
I II
mf
fffz
II
p
61

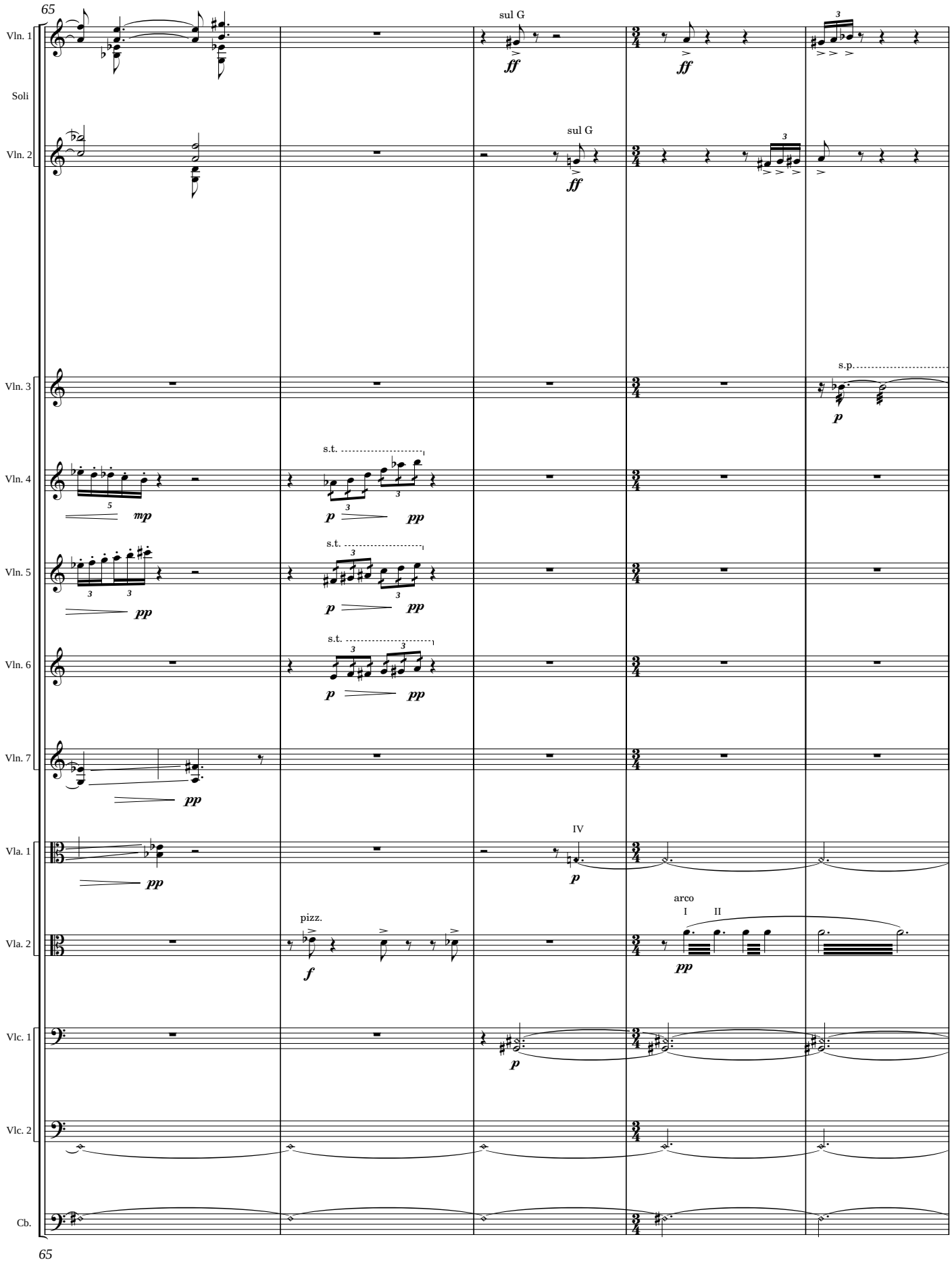
65
Vln. 1
Soli
Vln. 2
Vln. 3
Vln. 4
Vln. 5
Vln. 6
Vln. 7
Vla. 1
Vla. 2
Vlc. 1
Vlc. 2
Cb.
sul G
ff
sul G
ff
s.p.
p
s.t.
mp
p
pp
s.t.
pp
p
pp
s.t.
p
pp
pp
IV
p
pizz.
f
arco
I
II
pp
p
65

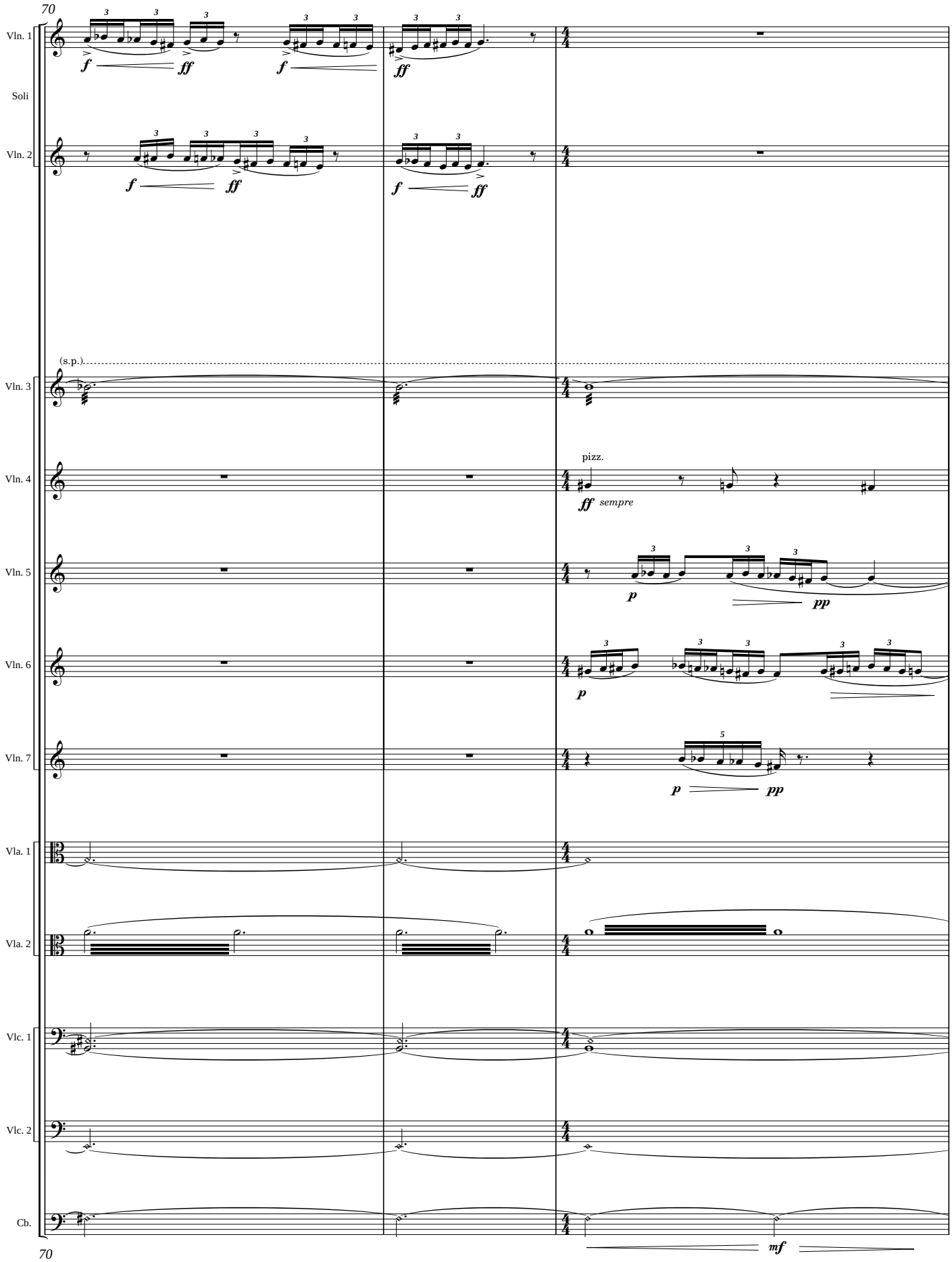
70
Vln. 1
Soli
Vln. 2
(s.p.)
Vln. 3
Vln. 4
pizz.
sempre
Vln. 5
Vln. 6
Vln. 7
Vla. 1
Vla. 2
Vlc. 1
Vlc. 2
Cb.
70

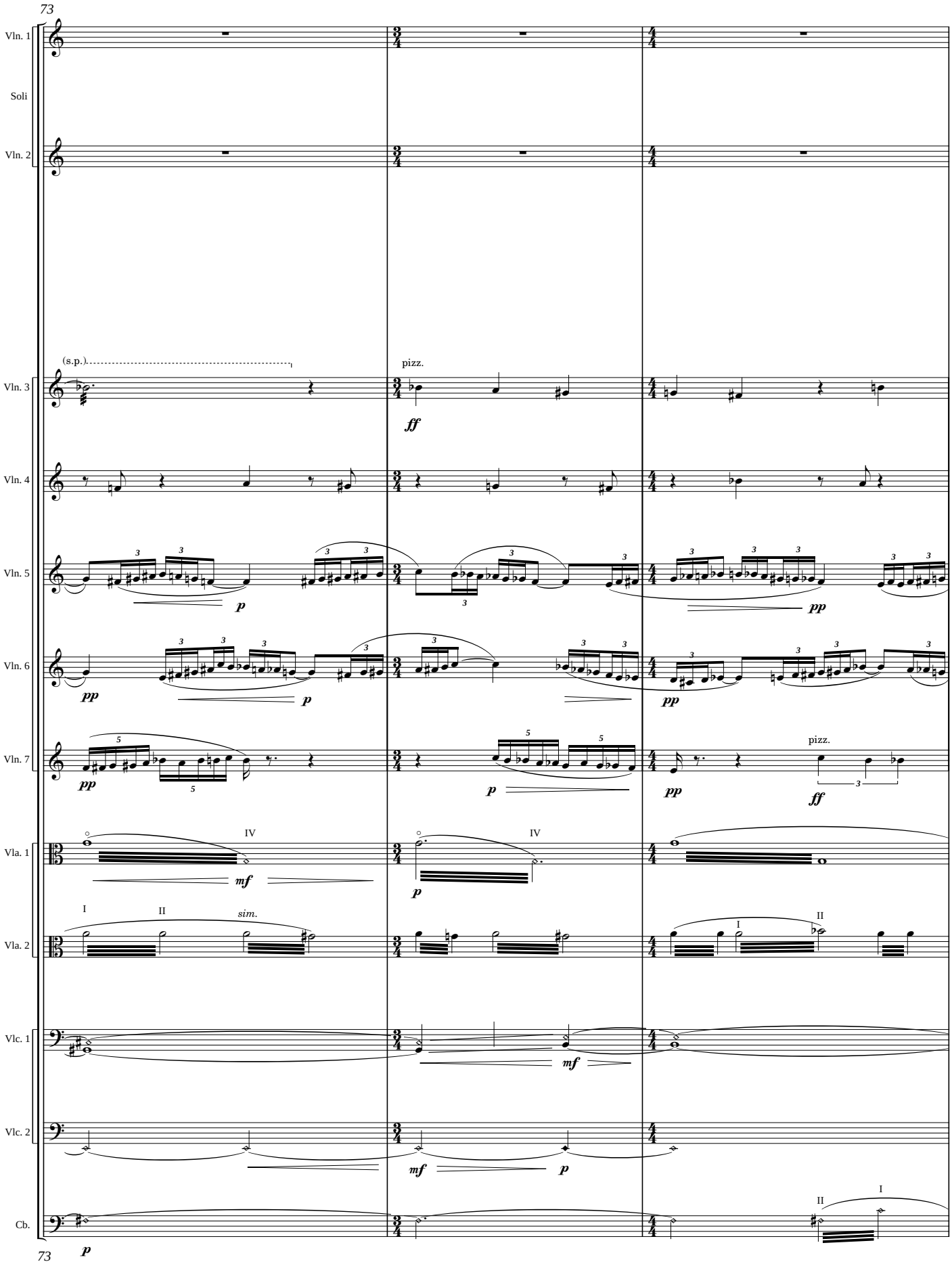
73
Vln. 1
Soli
Vln. 2
(s.p.)
pizz.
Vln. 3
Vln. 4
Vln. 5
Vln. 6
Vln. 7
Vla. 1
Vla. 2
Vlc. 1
Vlc. 2
Cb.
ff
p
pp
mf
IV
I
II
sim.
73

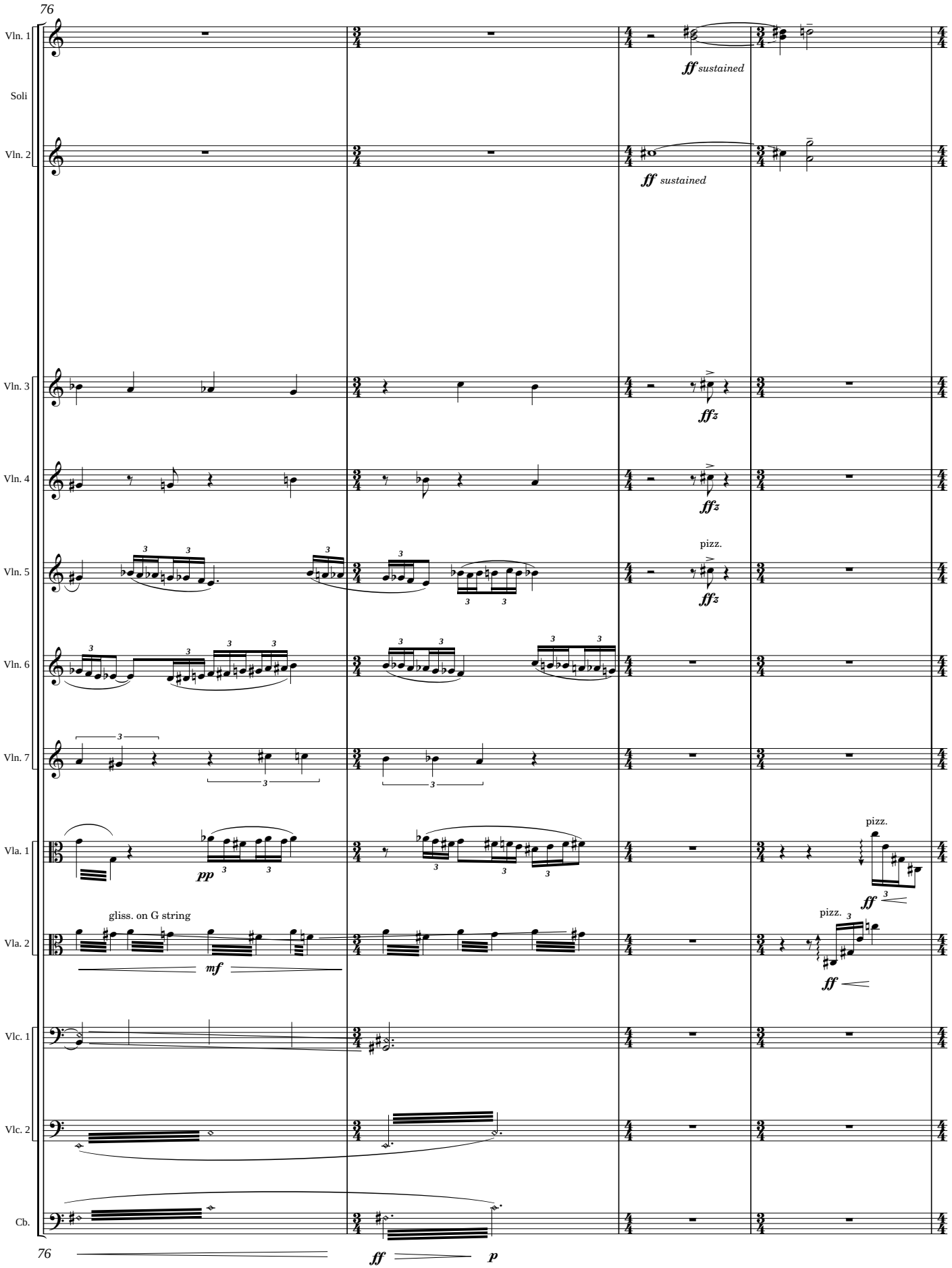
76
Vln. 1
Soli
Vln. 2
ff sustained
ff sustained
Vln. 3
Vln. 4
Vln. 5
Vln. 6
Vln. 7
ffz
ffz
pizz.
ffz
Vla. 1
Vla. 2
pp
gliss. on G string
mf
pizz.
ff
pizz.
ff
Vlc. 1
Vlc. 2
Cb.
76
ff
p

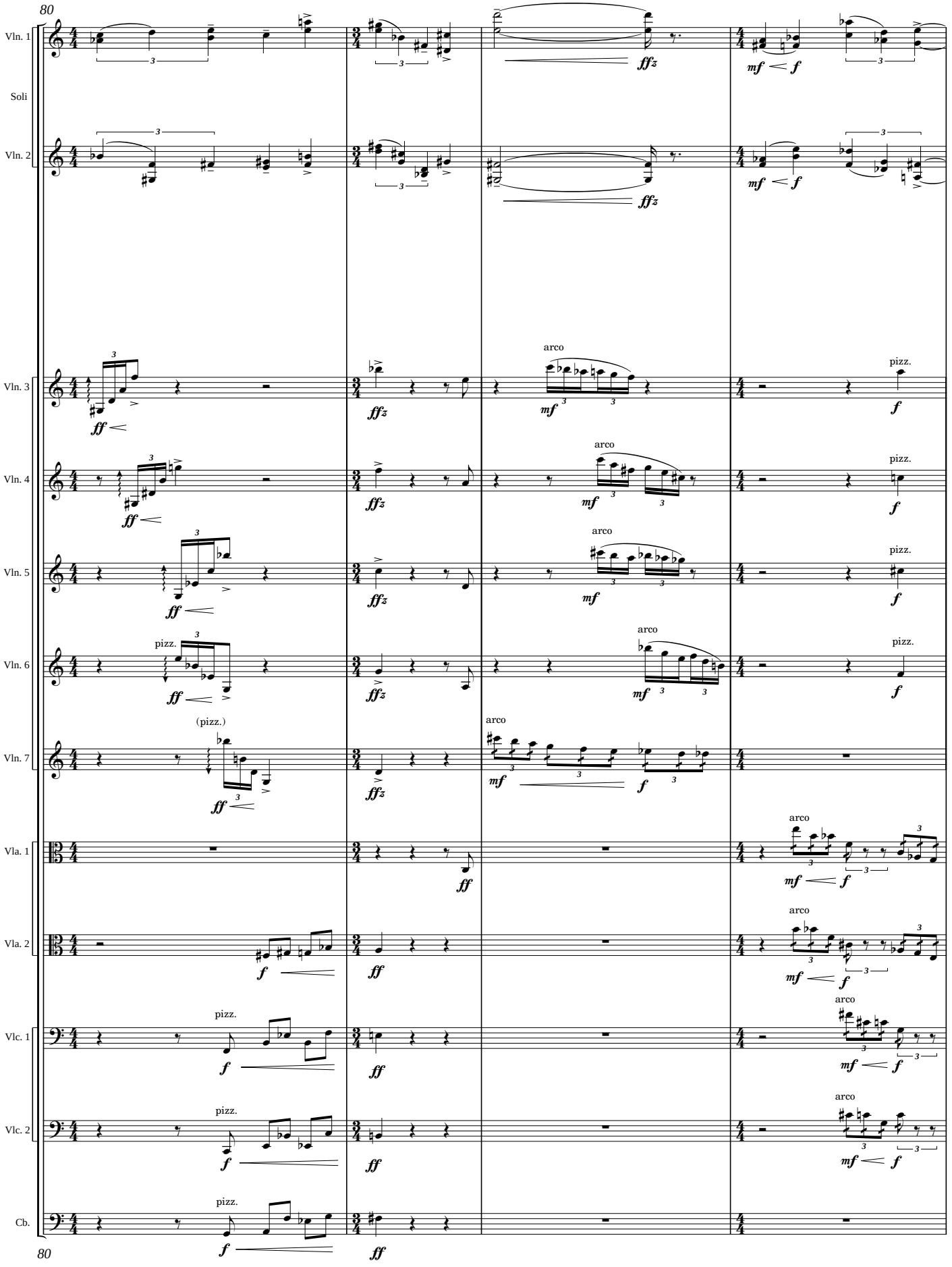
80
Vln. 1
Soli
Vln. 2
Vln. 3
Vln. 4
Vln. 5
Vln. 6
Vln. 7
Vla. 1
Vla. 2
Vlc. 1
Vlc. 2
Cb.
arco
pizz.
(pizz.)
80

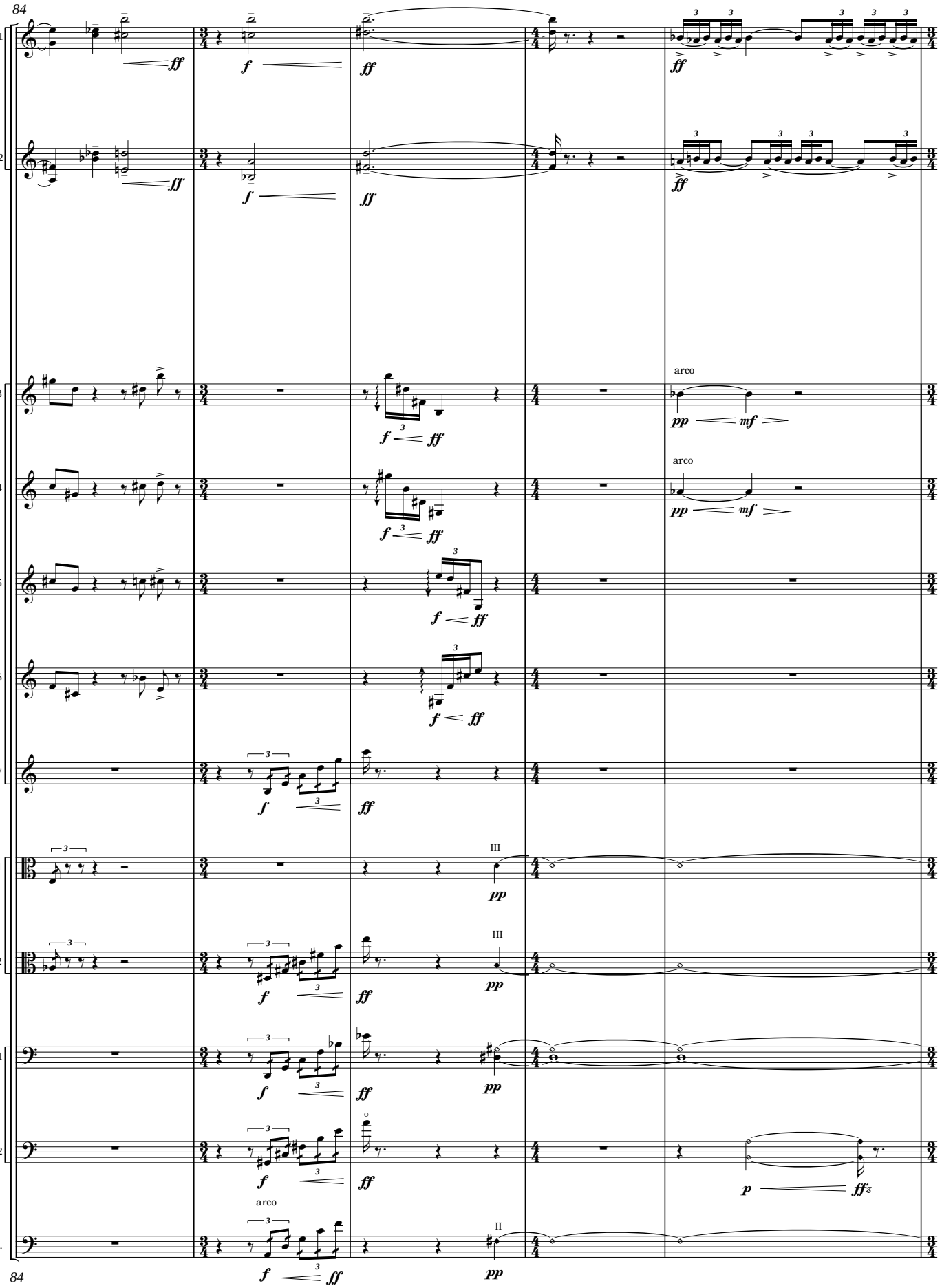
84
Vln. 1
Soli
Vln. 2
Vln. 3
Vln. 4
Vln. 5
Vln. 6
Vln. 7
Vla. 1
Vla. 2
Vlc. 1
Vlc. 2
Cb.
arco
III
II
84

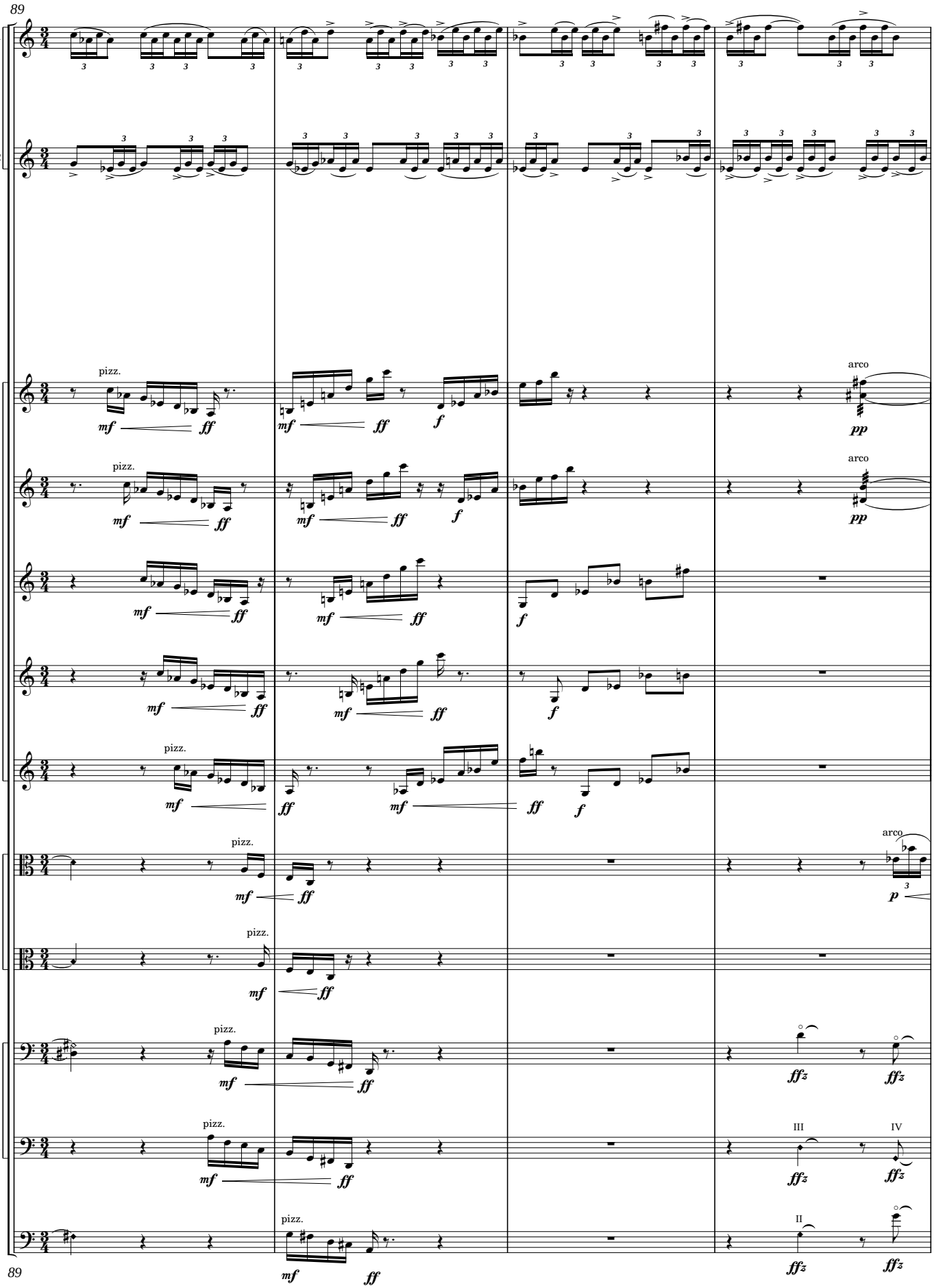
89
Vln. 1
Soli
Vln. 2
Vln. 3
Vln. 4
Vln. 5
Vln. 6
Vln. 7
Vla. 1
Vla. 2
Vlc. 1
Vlc. 2
Cb.
pizz.
arco
mf
ff
f
pp
p
ffz
III
IV
II
89

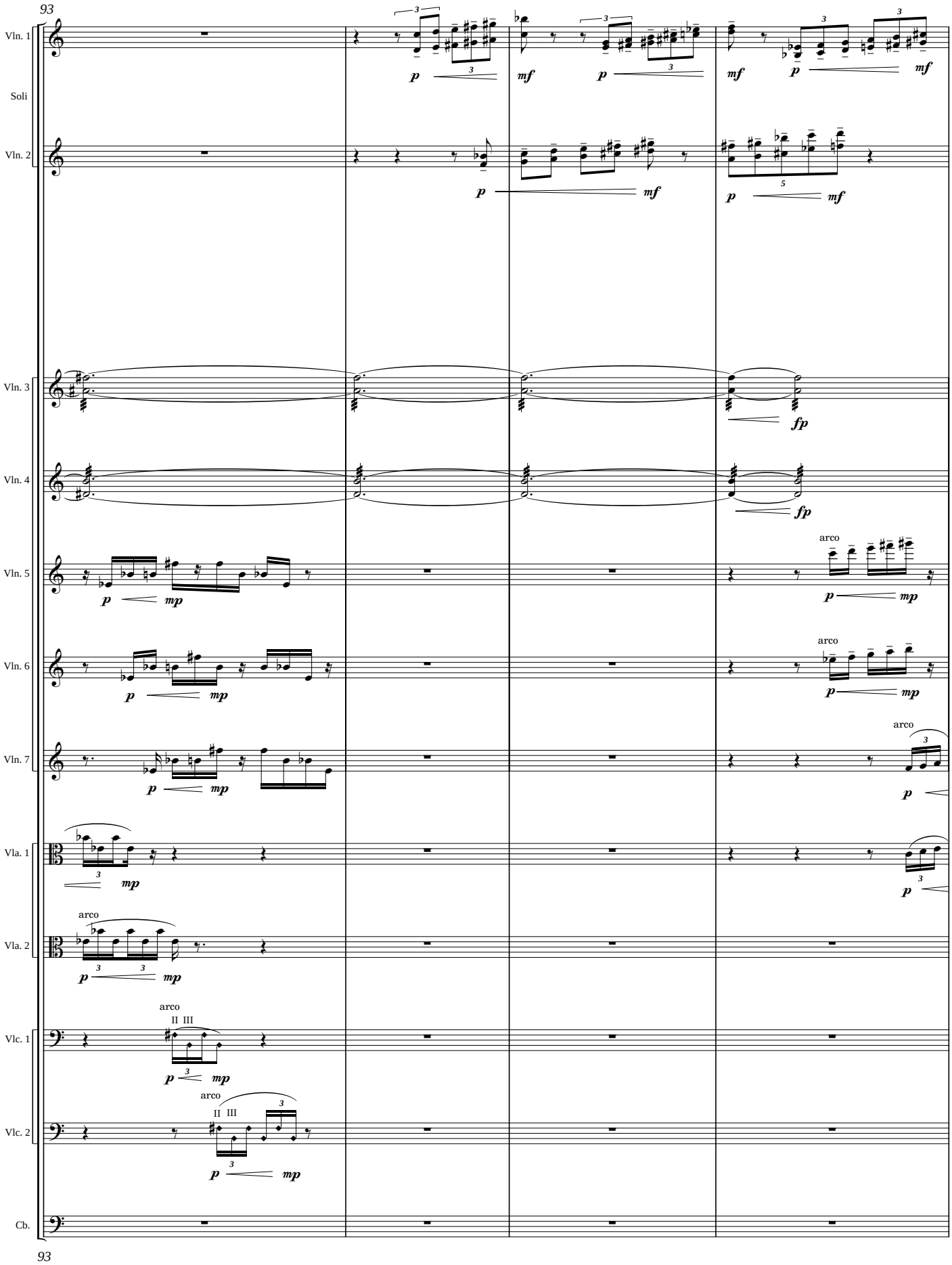
93
Vln. 1
Soli
Vln. 2
Vln. 3
Vln. 4
Vln. 5
Vln. 6
Vln. 7
Vla. 1
Vla. 2
Vlc. 1
Vlc. 2
Cb.
arco
II III
93

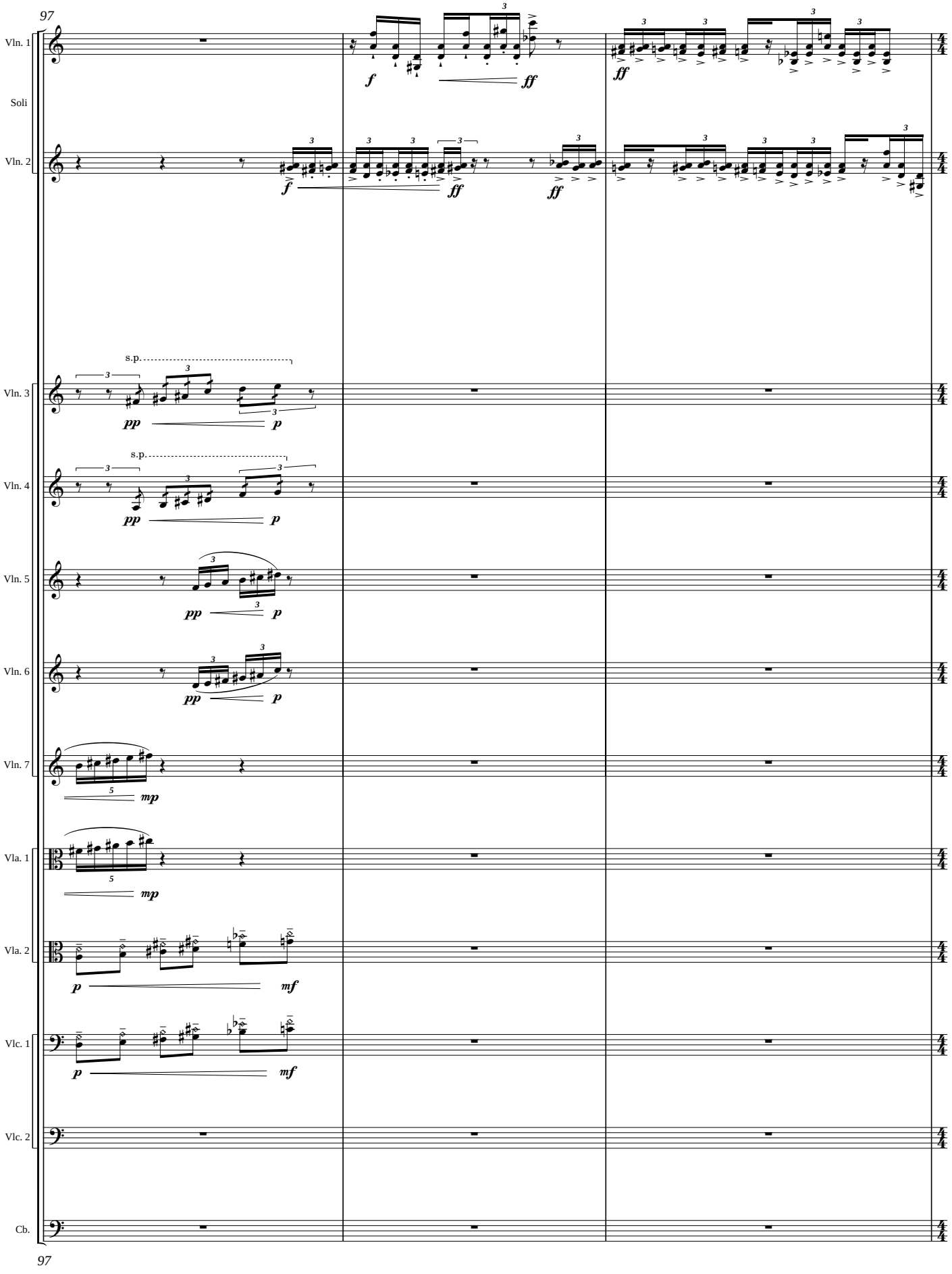
97
Vln. 1
Soli
Vln. 2
Vln. 3
Vln. 4
Vln. 5
Vln. 6
Vln. 7
Vla. 1
Vla. 2
Vlc. 1
Vlc. 2
Cb.
s.p.
s.p.
97

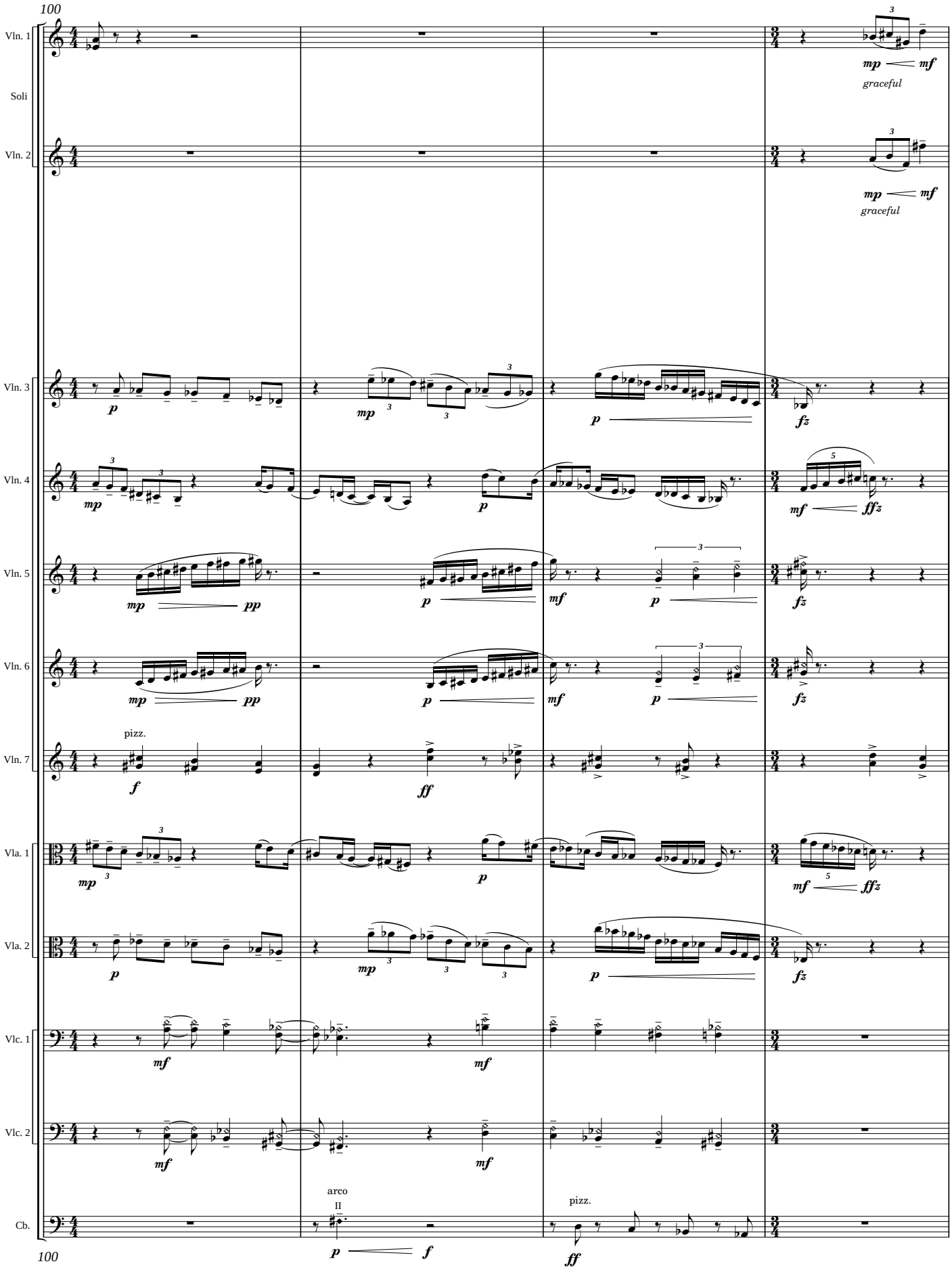
100
Vln. 1
Soli
Vln. 2
Vln. 3
Vln. 4
Vln. 5
Vln. 6
Vln. 7
Vla. 1
Vla. 2
Vlc. 1
Vlc. 2
Cb.
graceful
graceful
pizz.
arco
II
pizz.
100

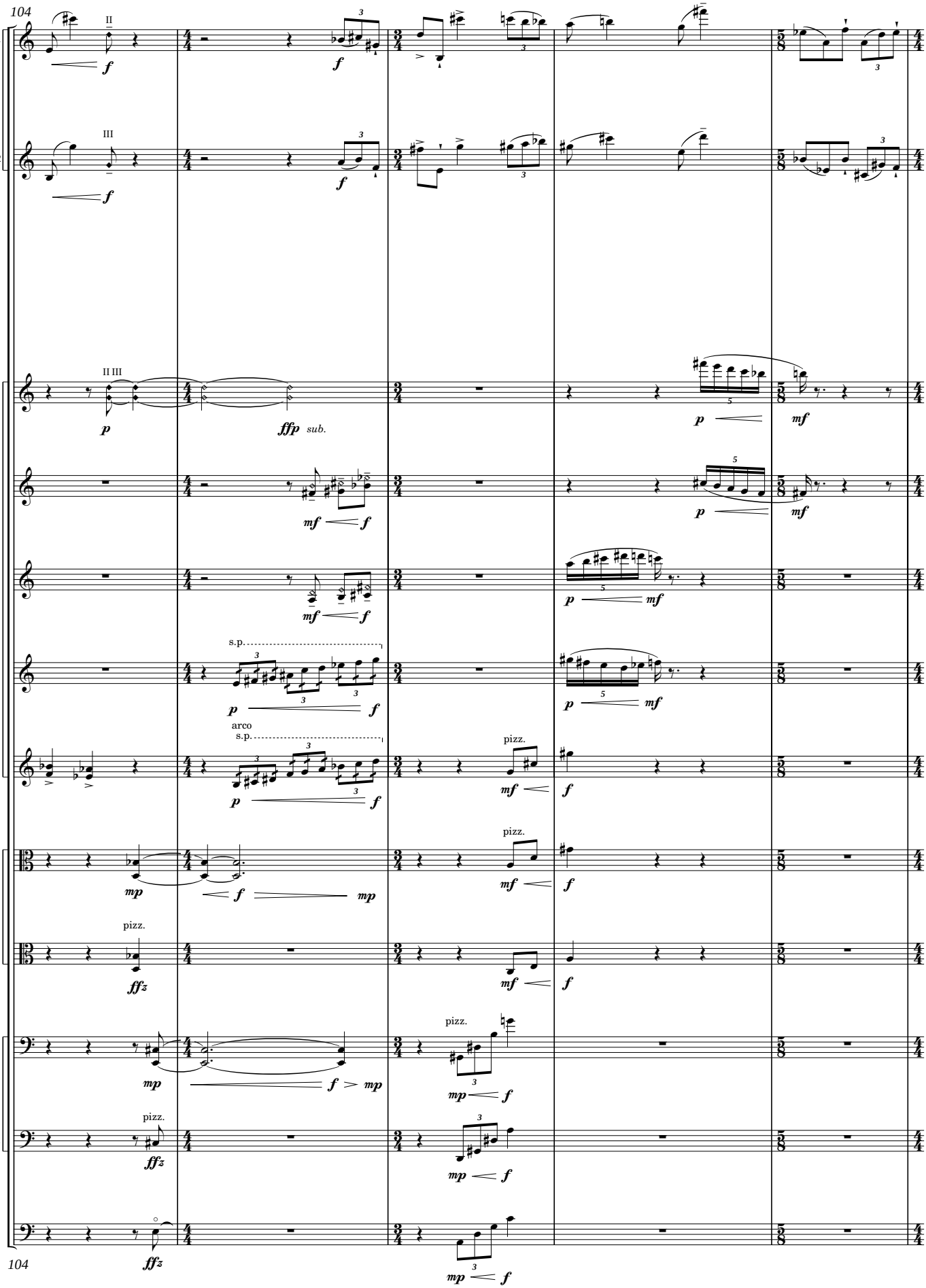
104
Vln. 1
II
f
Soli
Vln. 2
III
f
Vln. 3
II III
p
ffp sub.
p
mf
Vln. 4
mf
f
p
mf
Vln. 5
mf
f
p
mf
Vln. 6
s.p.
p
f
p
mf
Vln. 7
arco
s.p.
p
f
pizz.
mf
f
Vla. 1
mp
f
mp
pizz.
mf
f
Vla. 2
pizz.
ffz
pizz.
mf
f
Vlc. 1
mp
f > mp
pizz.
mp
f
Vlc. 2
pizz.
ffz
mp
f
Cb.
ffz
mp
f
104

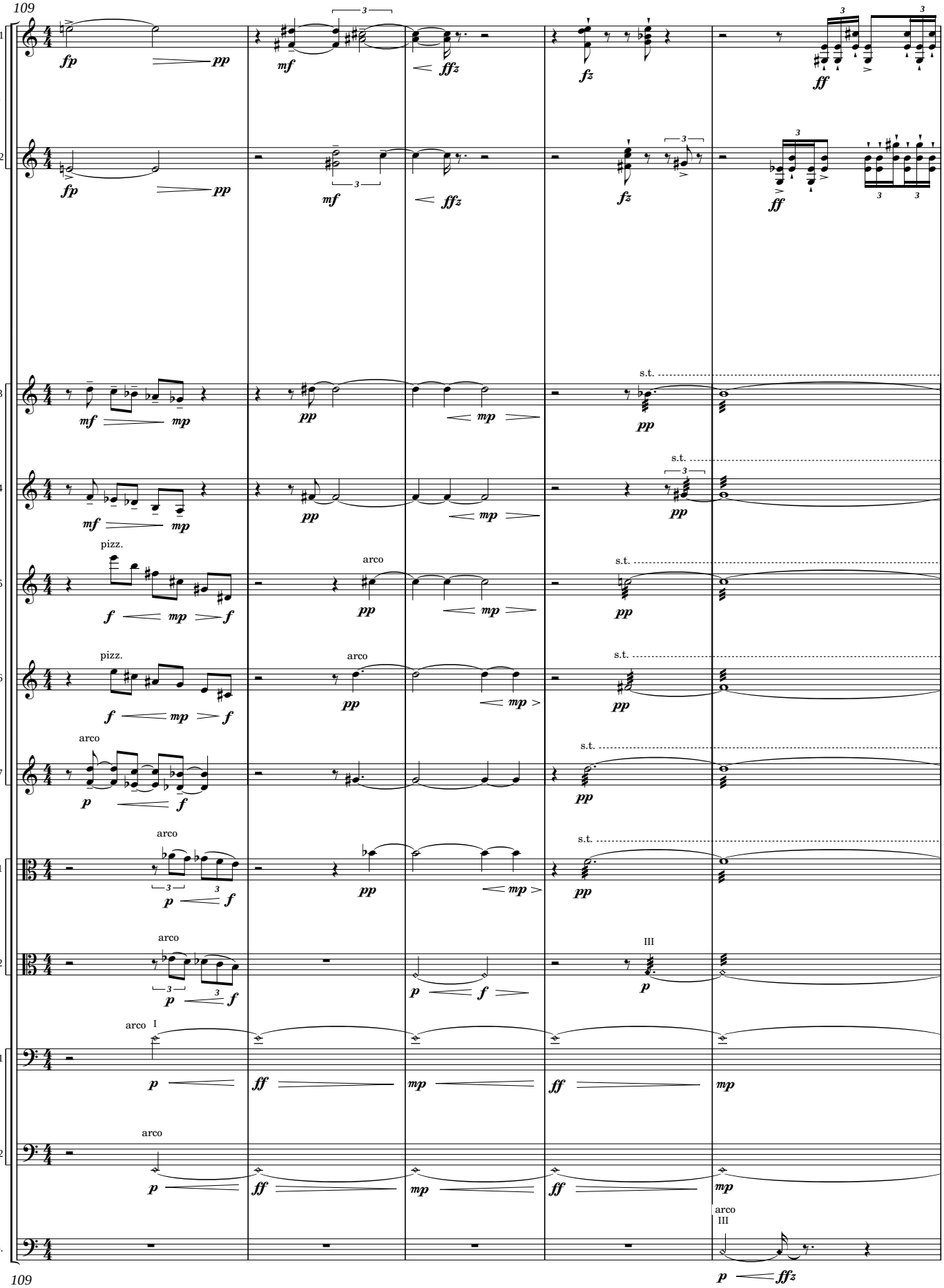
109
Vln. 1
Soli
Vln. 2
Vln. 3
Vln. 4
Vln. 5
Vln. 6
Vln. 7
Vla. 1
Vla. 2
Vlc. 1
Vlc. 2
Cb.
fp
pp
mf
ffz
fz
ff
mp
p
f
s.t.
pizz.
arco
III
I
109

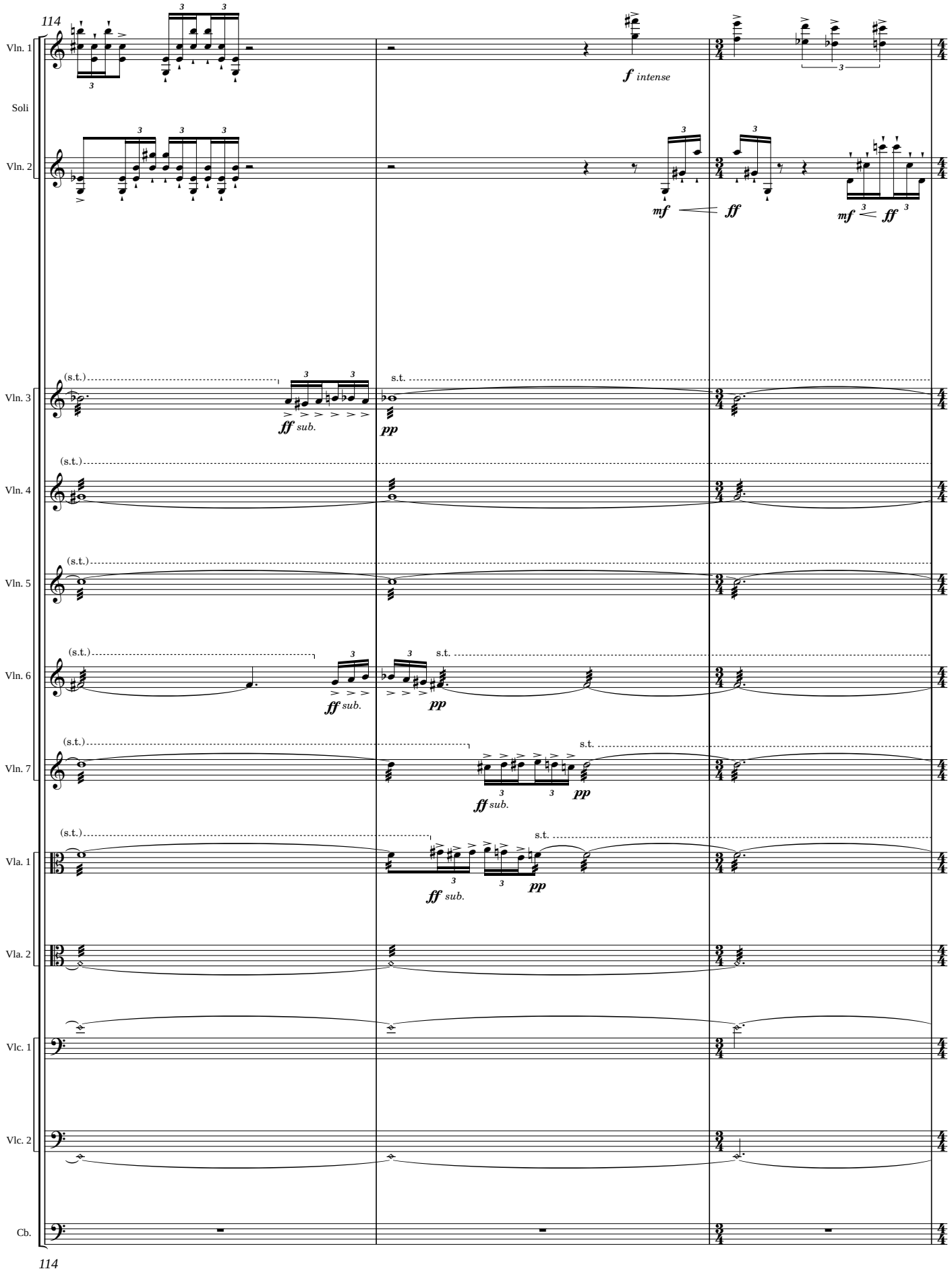
114
Vln. 1
Soli
Vln. 2
f intense
mf
ff
mf
ff
Vln. 3
(s.t.)
ff sub.
s.t.
pp
Vln. 4
(s.t.)
Vln. 5
(s.t.)
Vln. 6
(s.t.)
ff sub.
s.t.
pp
Vln. 7
(s.t.)
ff sub.
s.t.
pp
Vla. 1
(s.t.)
ff sub.
s.t.
pp
Vla. 2
Vlc. 1
Vlc. 2
Cb.
114

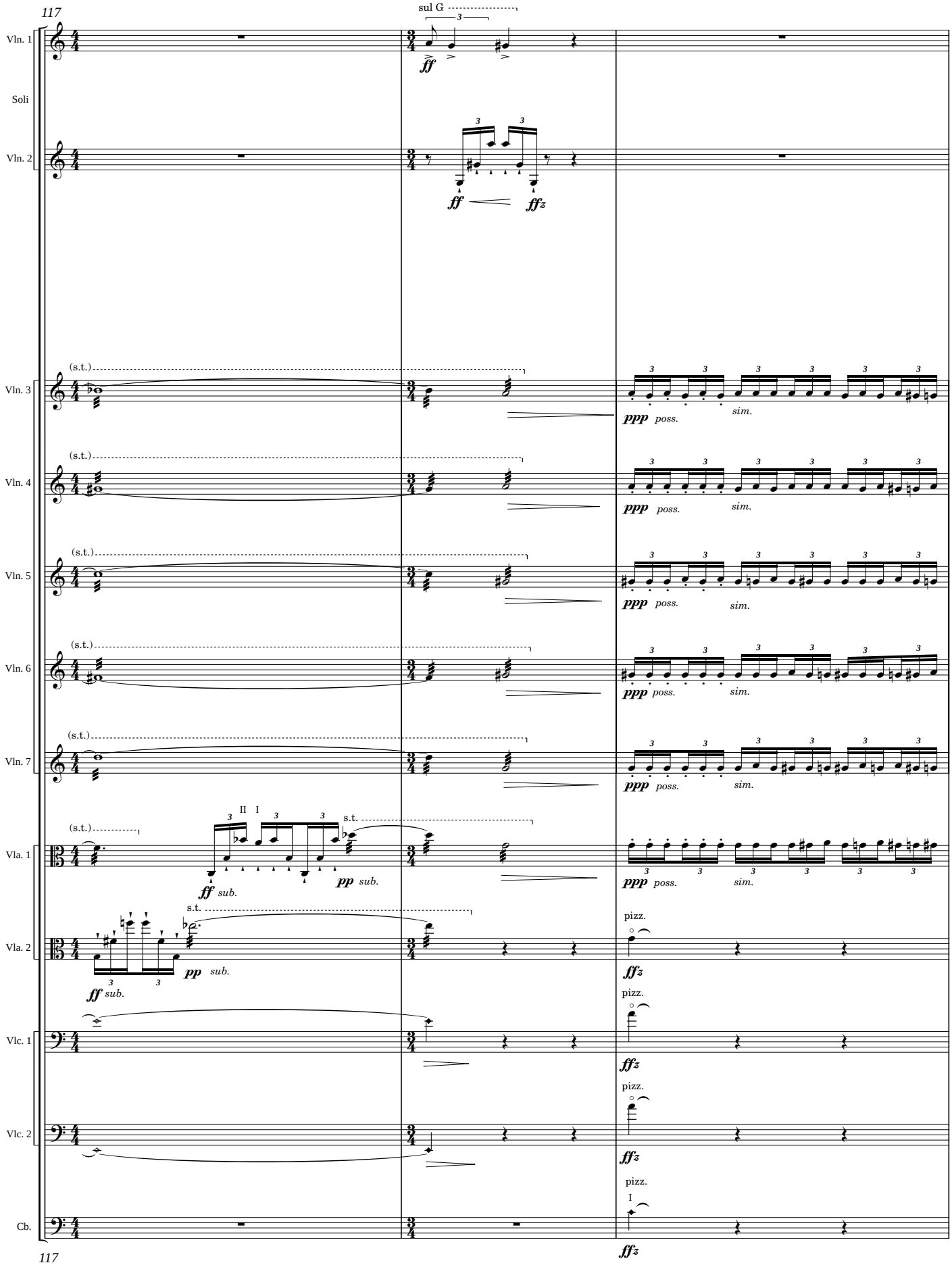
117
Vln. 1
sul G
ff
Soli
Vln. 2
ff
ffz
(s.t.)
Vln. 3
ppp poss.
sim.
Vln. 4
Vln. 5
Vln. 6
Vln. 7
Vla. 1
II I
s.t.
ff sub.
pp sub.
Vla. 2
pizz.
ffz
Vlc. 1
Vlc. 2
Cb.
I
117

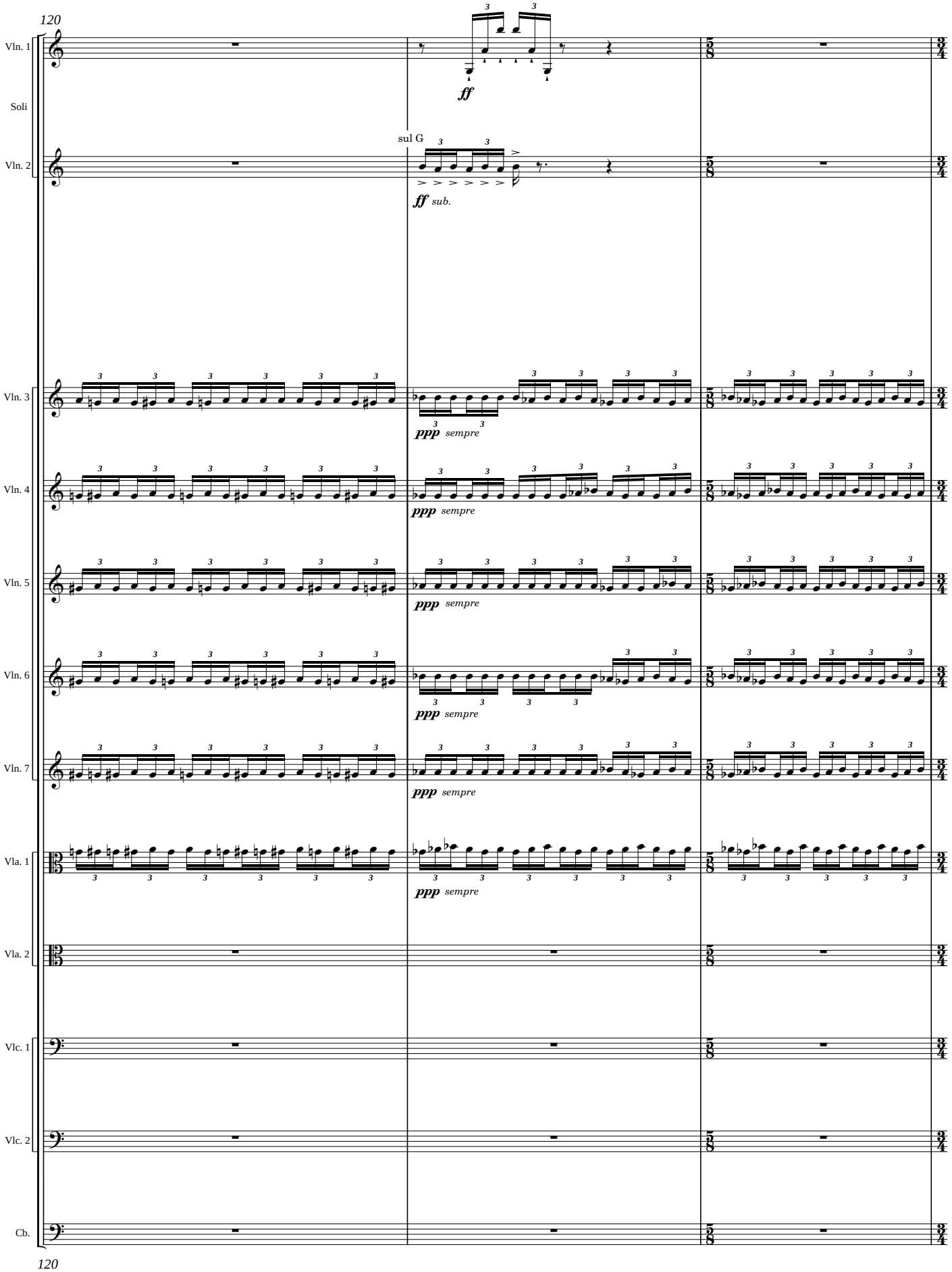
120
Vln. 1
Soli
Vln. 2
sul G
ff
ff sub.
Vln. 3
Vln. 4
Vln. 5
Vln. 6
Vln. 7
ppp sempre
Vla. 1
Vla. 2
Vlc. 1
Vlc. 2
Cb.
120

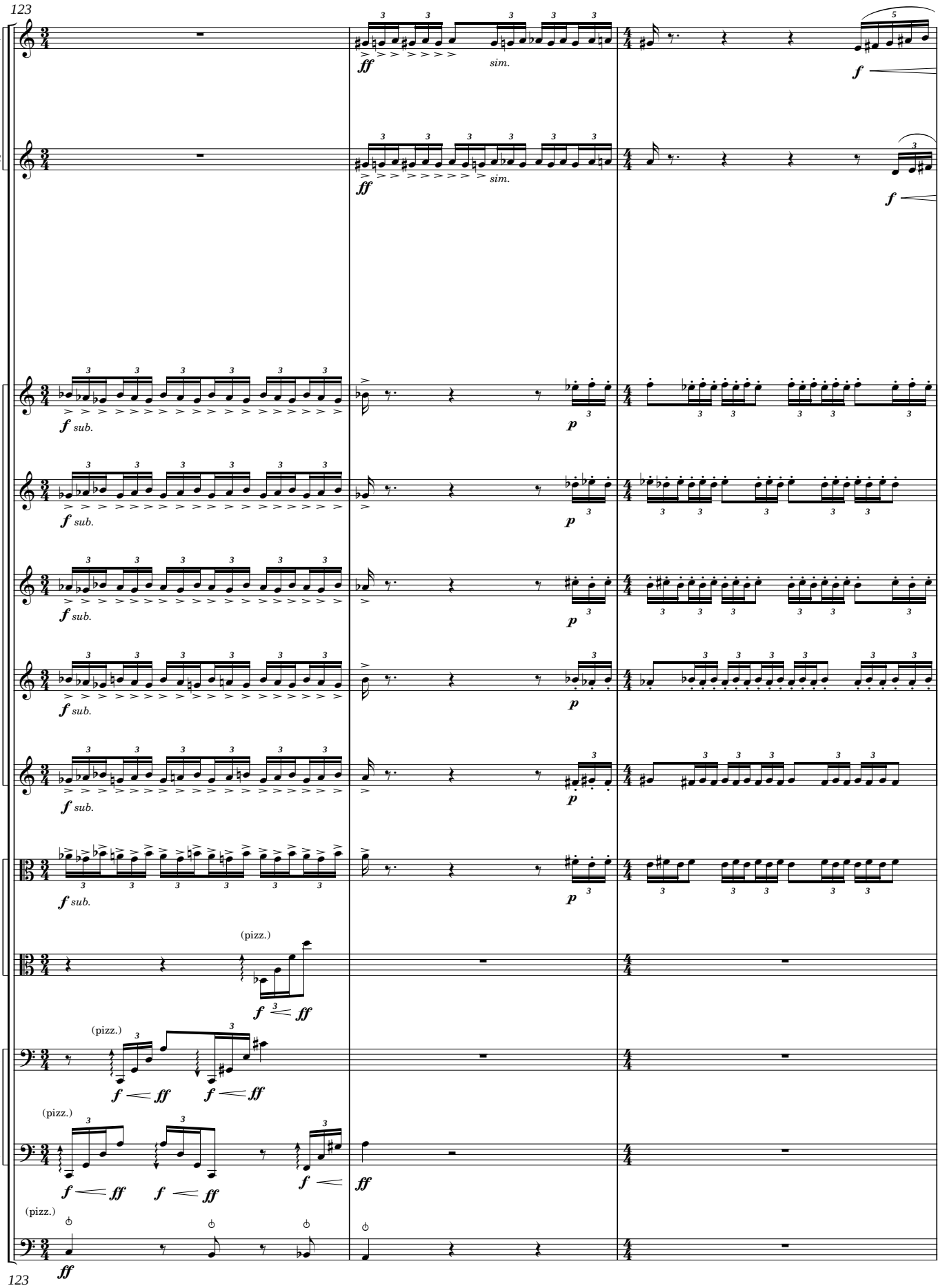
123
Vln. 1
Soli
Vln. 2
Vln. 3
Vln. 4
Vln. 5
Vln. 6
Vln. 7
Vla. 1
Vla. 2
Vlc. 1
Vlc. 2
Cb.
ff
sim.
f
sub.
p
(pizz.)
123

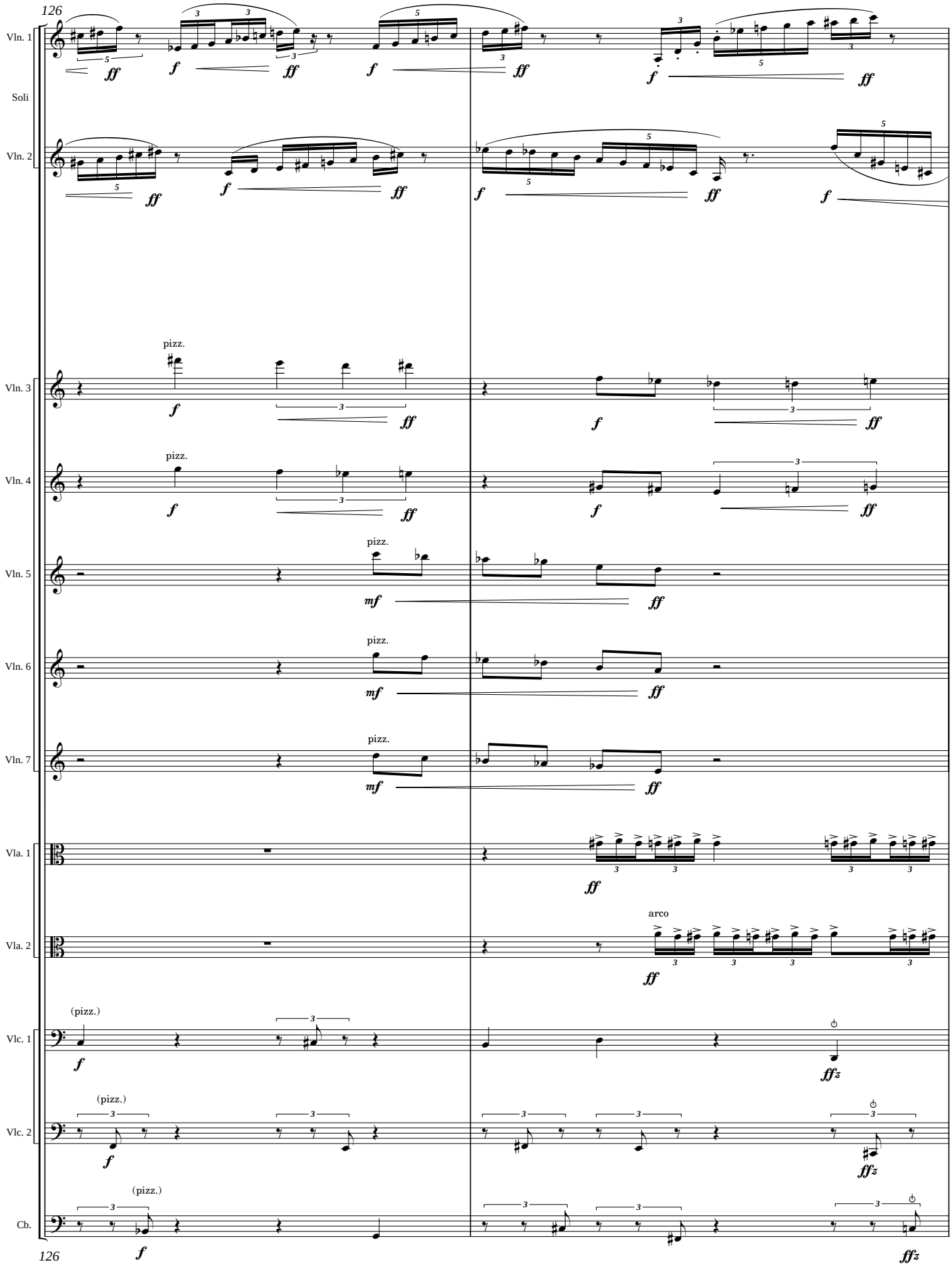
126
Vln. 1
Soli
Vln. 2
Vln. 3
Vln. 4
Vln. 5
Vln. 6
Vln. 7
Vla. 1
Vla. 2
Vlc. 1
Vlc. 2
Cb.
pizz.
arco
(pizz.)
126

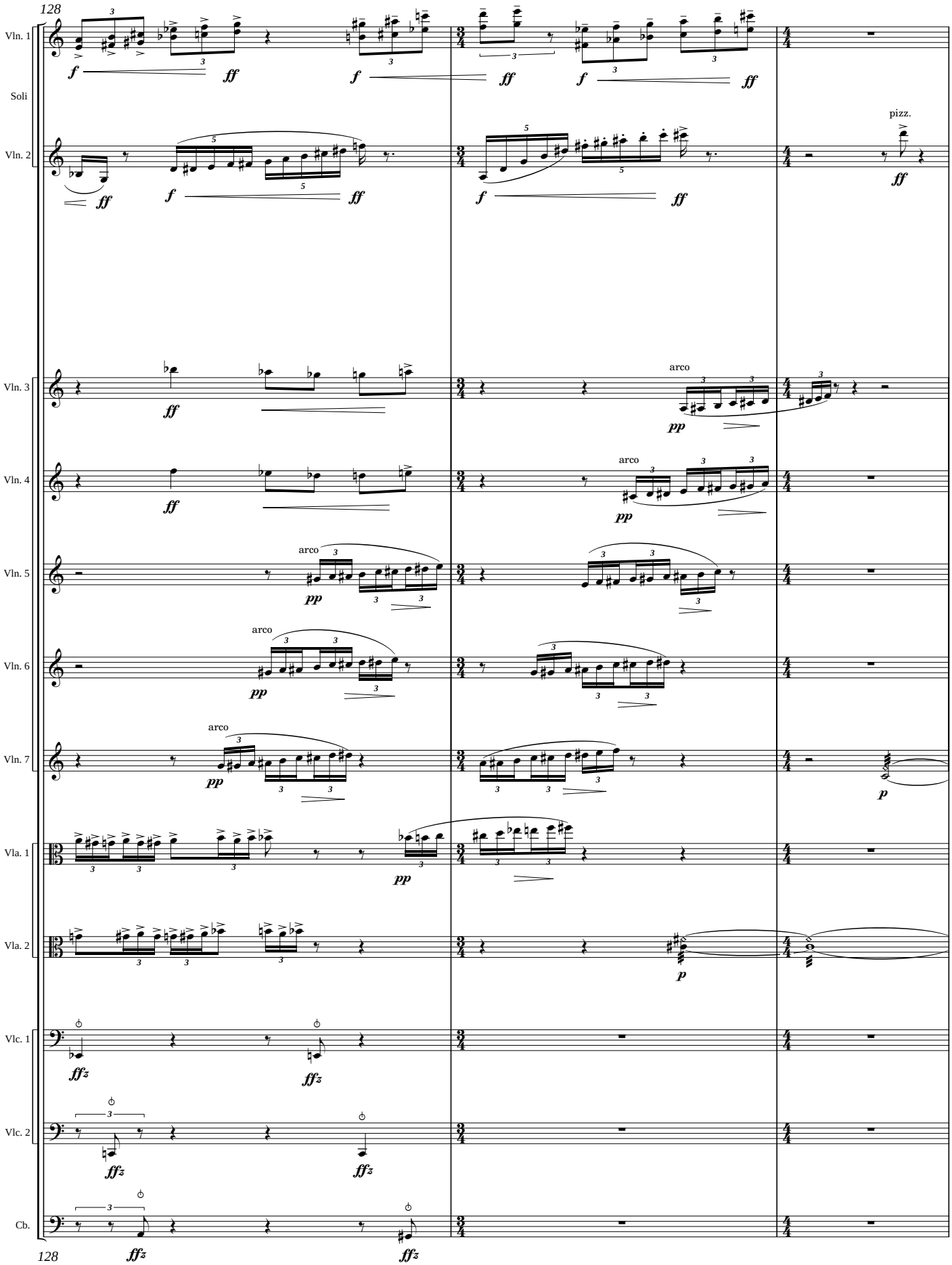
128
Vln. 1
Soli
Vln. 2
pizz.
Vln. 3
arco
Vln. 4
arco
Vln. 5
arco
Vln. 6
arco
Vln. 7
arco
Vla. 1
Vla. 2
Vlc. 1
Vlc. 2
Cb.
128

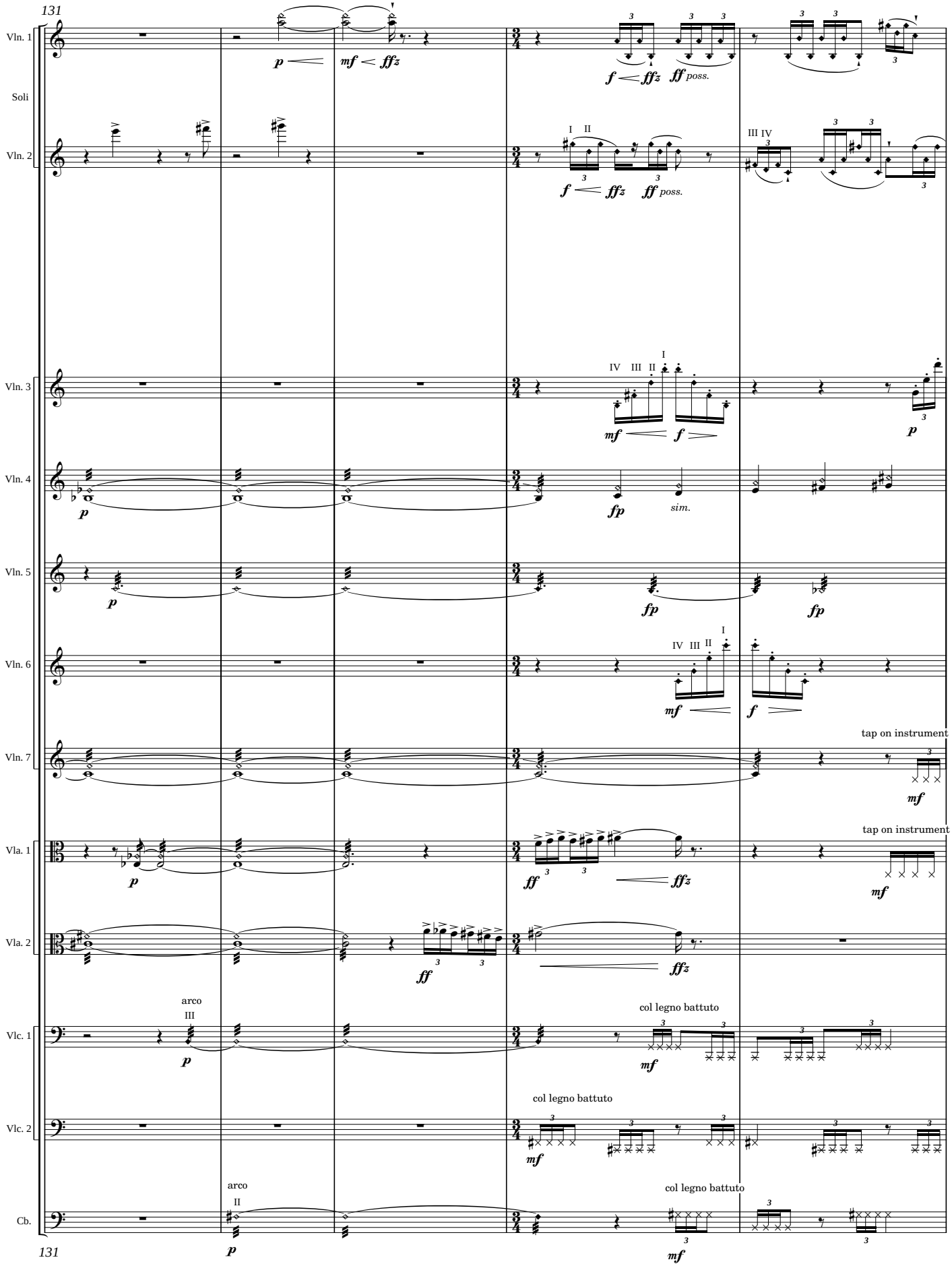
131
Vln. 1
Soli
Vln. 2
Vln. 3
Vln. 4
Vln. 5
Vln. 6
Vln. 7
Vla. 1
Vla. 2
Vlc. 1
Vlc. 2
Cb.
tap on instrument
arco
col legno battuto
sim.
poss.

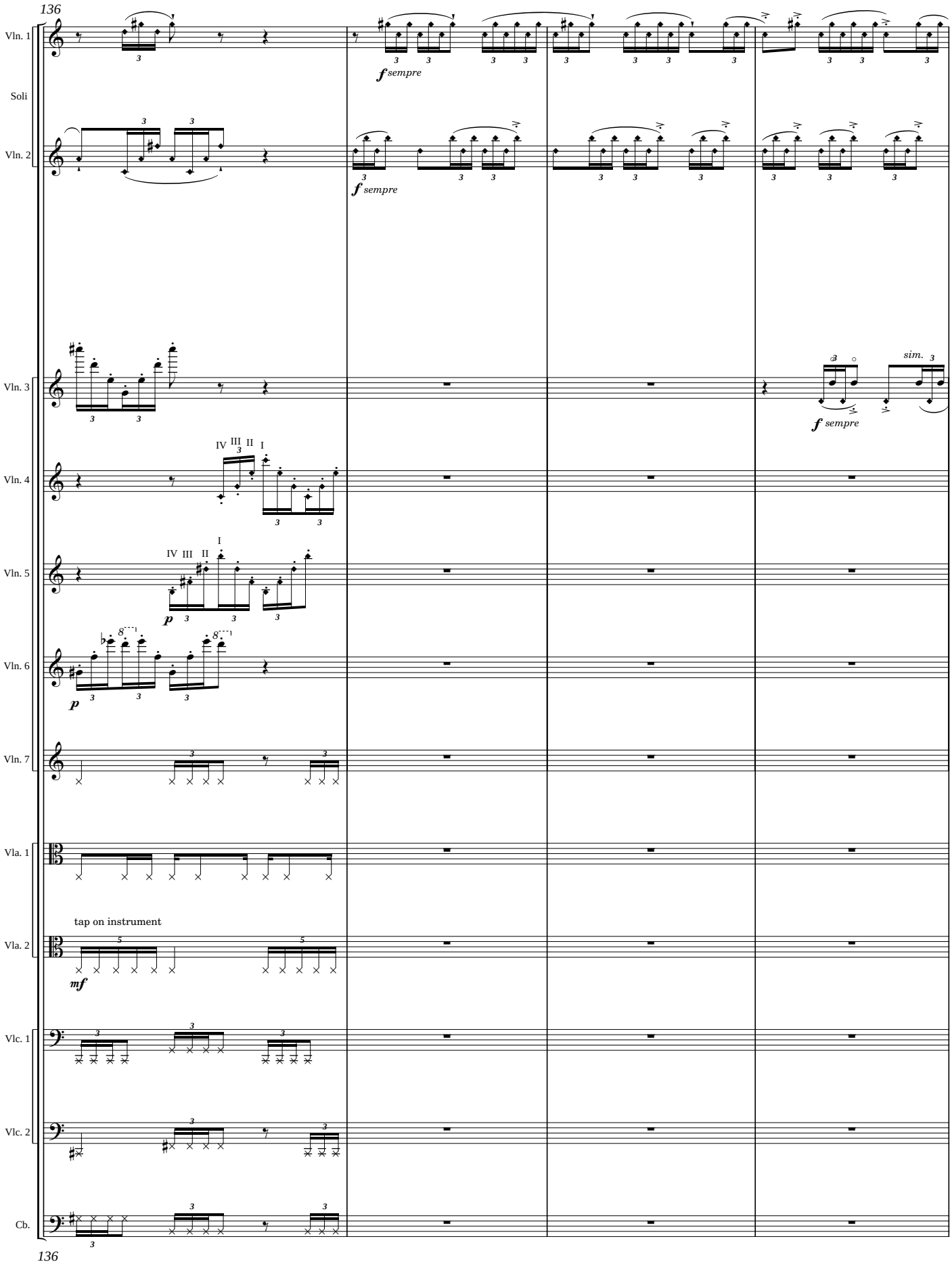
136
Vln. 1
Soli
Vln. 2
f sempre
f sempre
Vln. 3
sim.
f sempre
Vln. 4
IV III II I
Vln. 5
IV III II I
p
Vln. 6
p
Vln. 7
Vla. 1
tap on instrument
Vla. 2
mf
Vlc. 1
Vlc. 2
Cb.
136

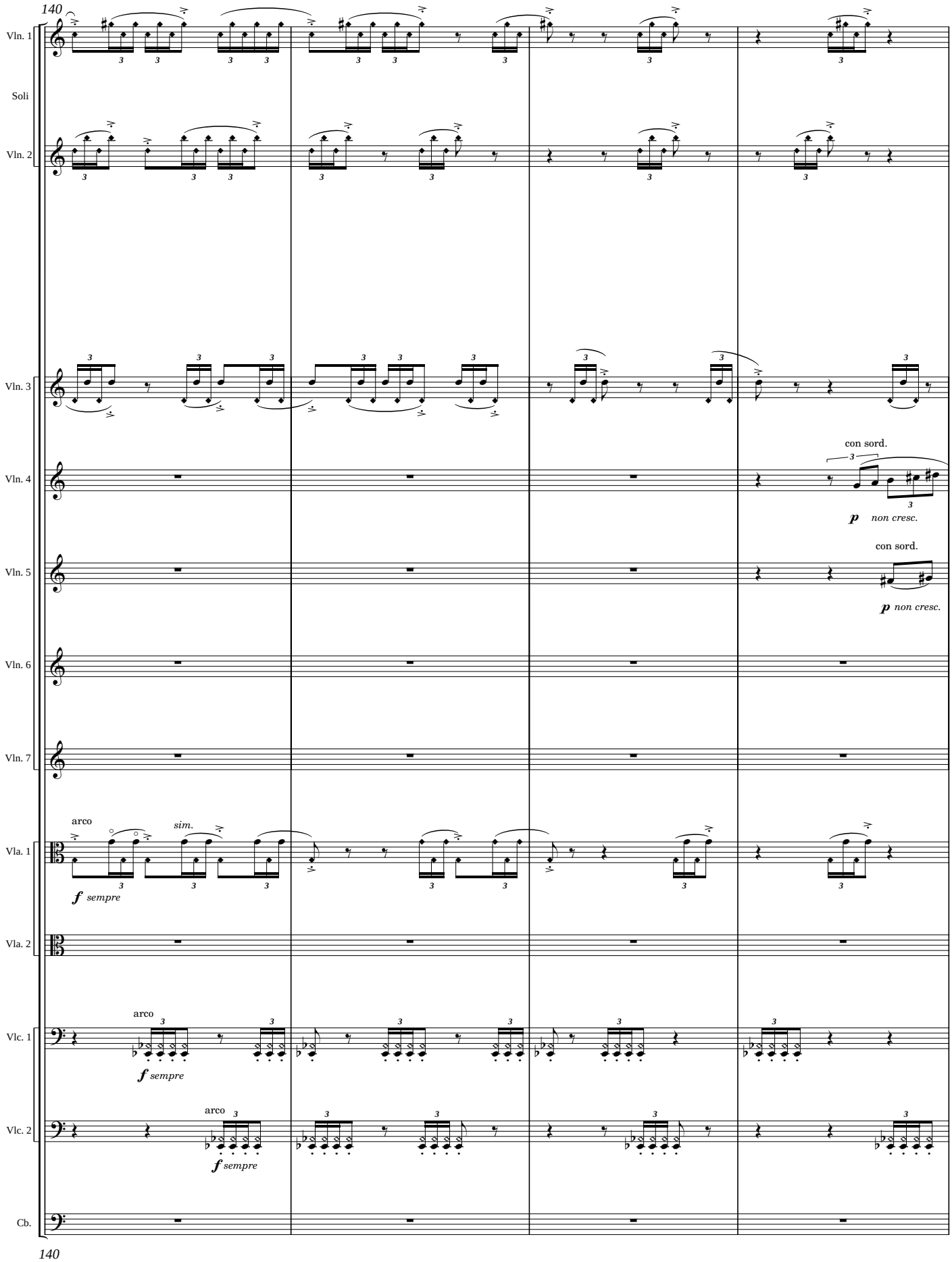
140
Vln. 1
Soli
Vln. 2
Vln. 3
Vln. 4
con sord.
p non cresc.
Vln. 5
con sord.
p non cresc.
Vln. 6
Vln. 7
arco
sim.
f sempre
Vla. 1
Vla. 2
arco
f sempre
Vlc. 1
arco
f sempre
Vlc. 2
Cb.
140

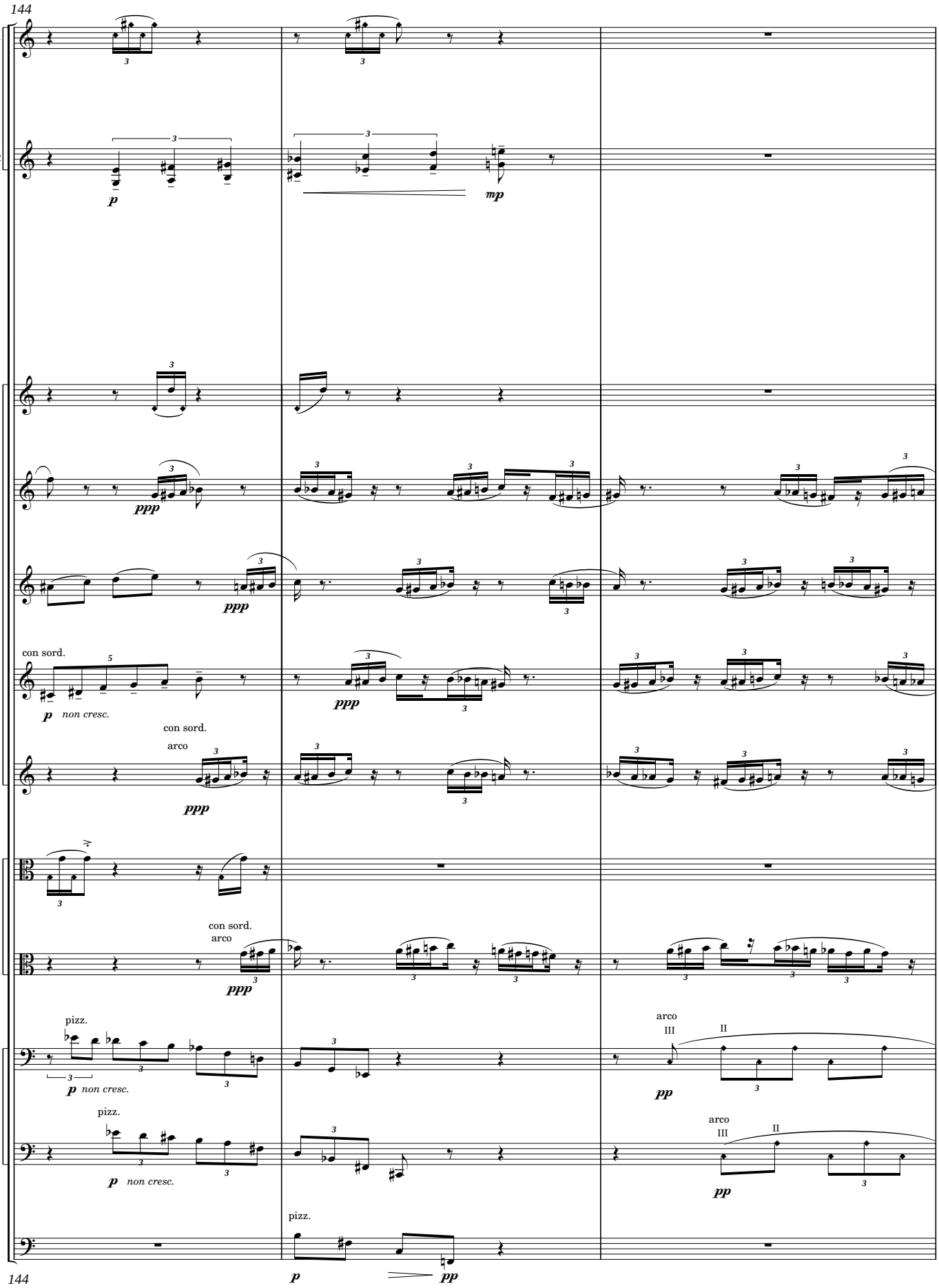
144
Vln. 1
Soli
Vln. 2
Vln. 3
Vln. 4
Vln. 5
Vln. 6
Vln. 7
Vla. 1
Vla. 2
Vlc. 1
Vlc. 2
Cb.
144
con sord.
arco
pizz.
non cresc.
III
II

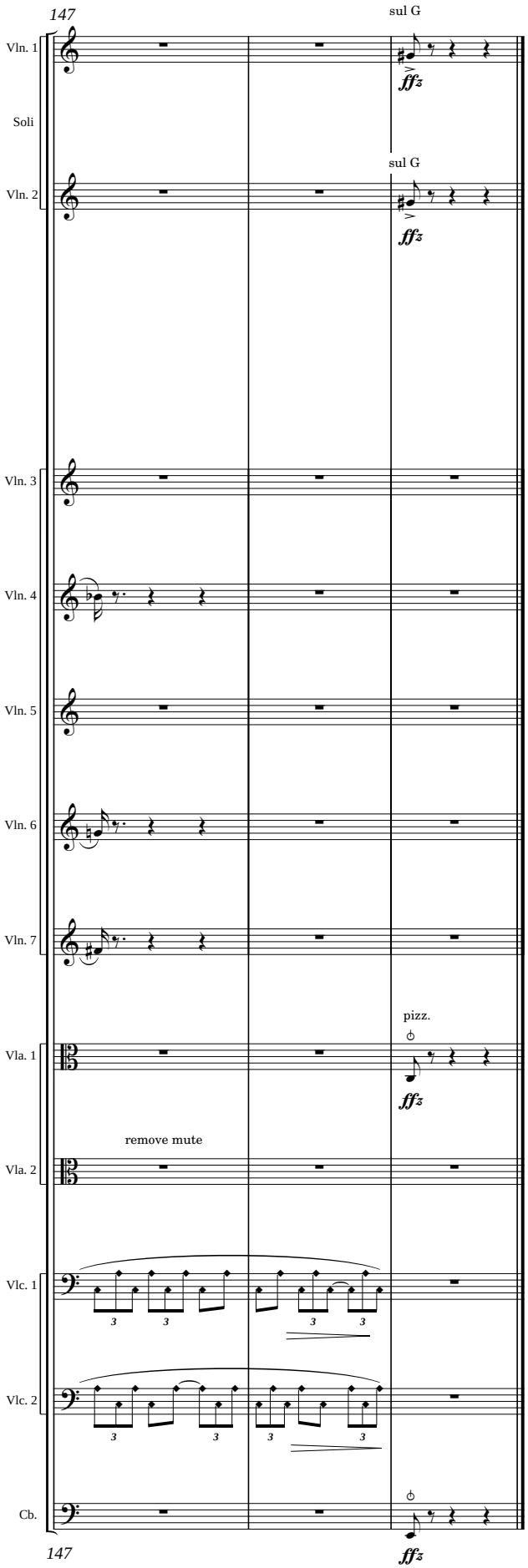
147
sul G
Vln. 1
ff3
Soli
sul G
Vln. 2
ff3
Vln. 3
Vln. 4
Vln. 5
Vln. 6
Vln. 7
pizz.
Vla. 1
ff3
remove mute
Vla. 2
Vlc. 1
3
3
3
3
Vlc. 2
3
3
3
3
Cb.
147
ff3

II. Mosaic

Whimsical ♩ **= c.96/100**

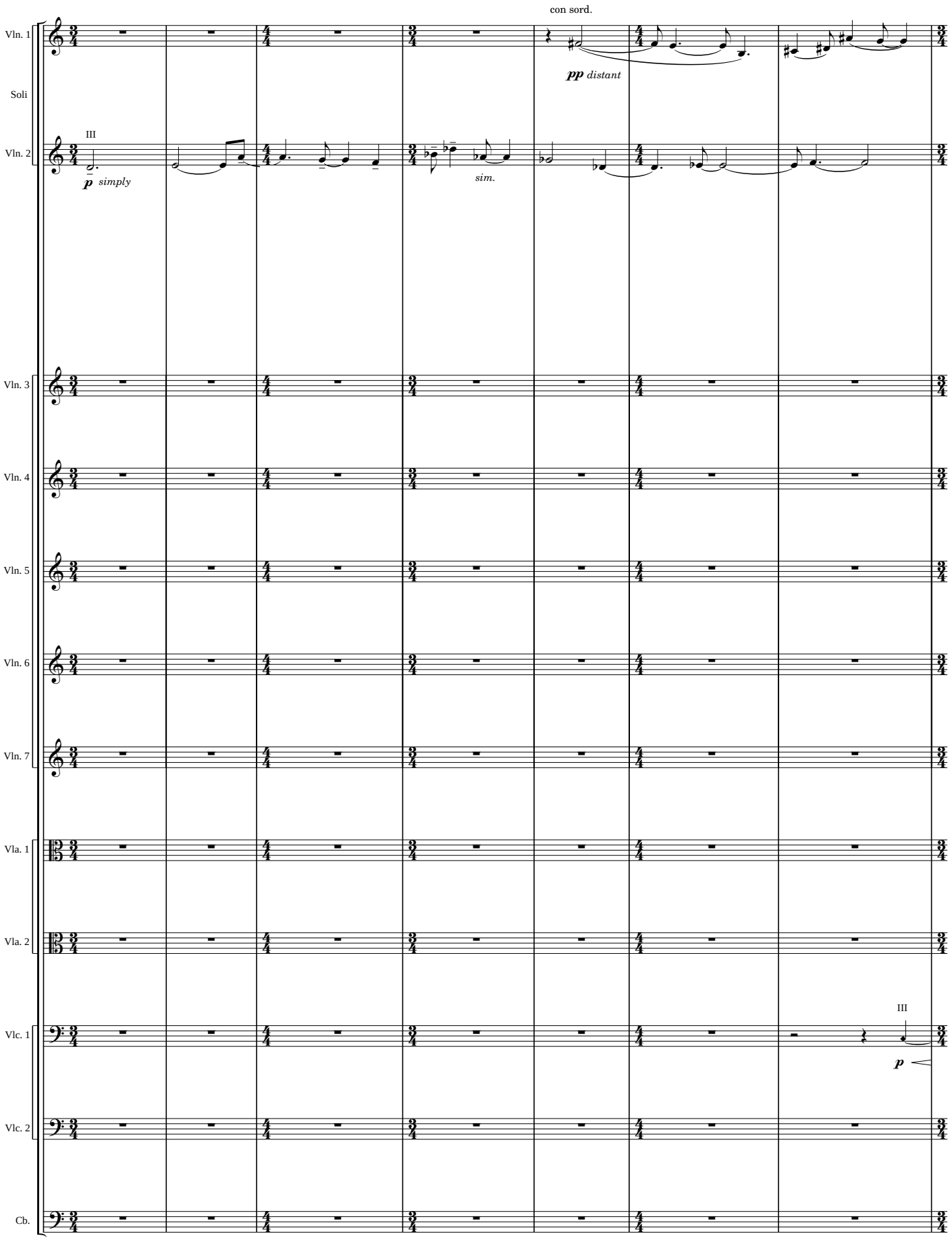

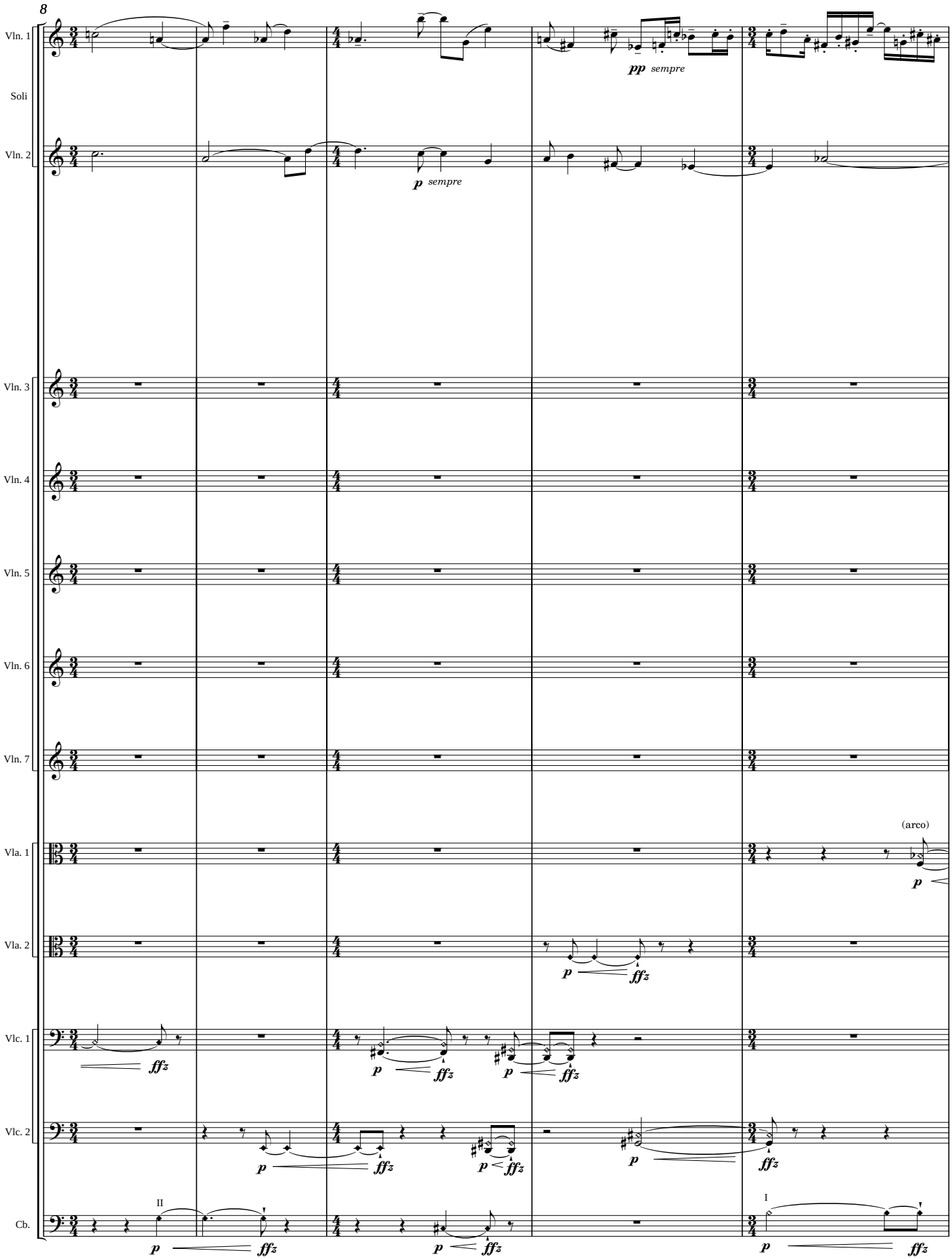
8
Vln. 1
Soli
Vln. 2
Vln. 3
Vln. 4
Vln. 5
Vln. 6
Vln. 7
Vla. 1
Vla. 2
Vlc. 1
Vlc. 2
Cb.
pp sempre
p sempre
(arco)
II
I
p
ffz

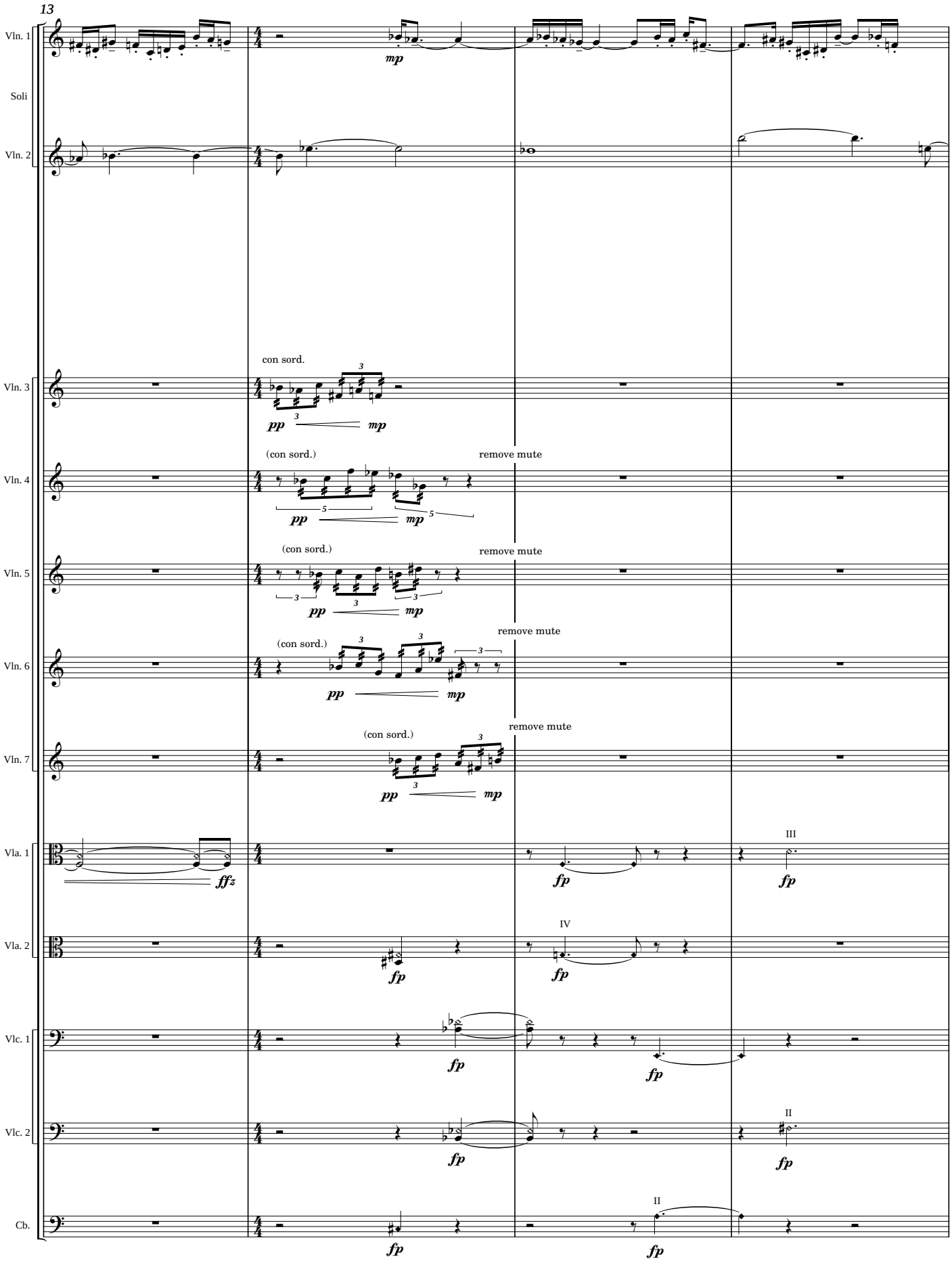
13
Vln. 1
Soli
Vln. 2
Vln. 3
Vln. 4
Vln. 5
Vln. 6
Vln. 7
Vla. 1
Vla. 2
Vlc. 1
Vlc. 2
Cb.
con sord.
(con sord.)
remove mute
III
IV
II
pp
mp
fp
ffz

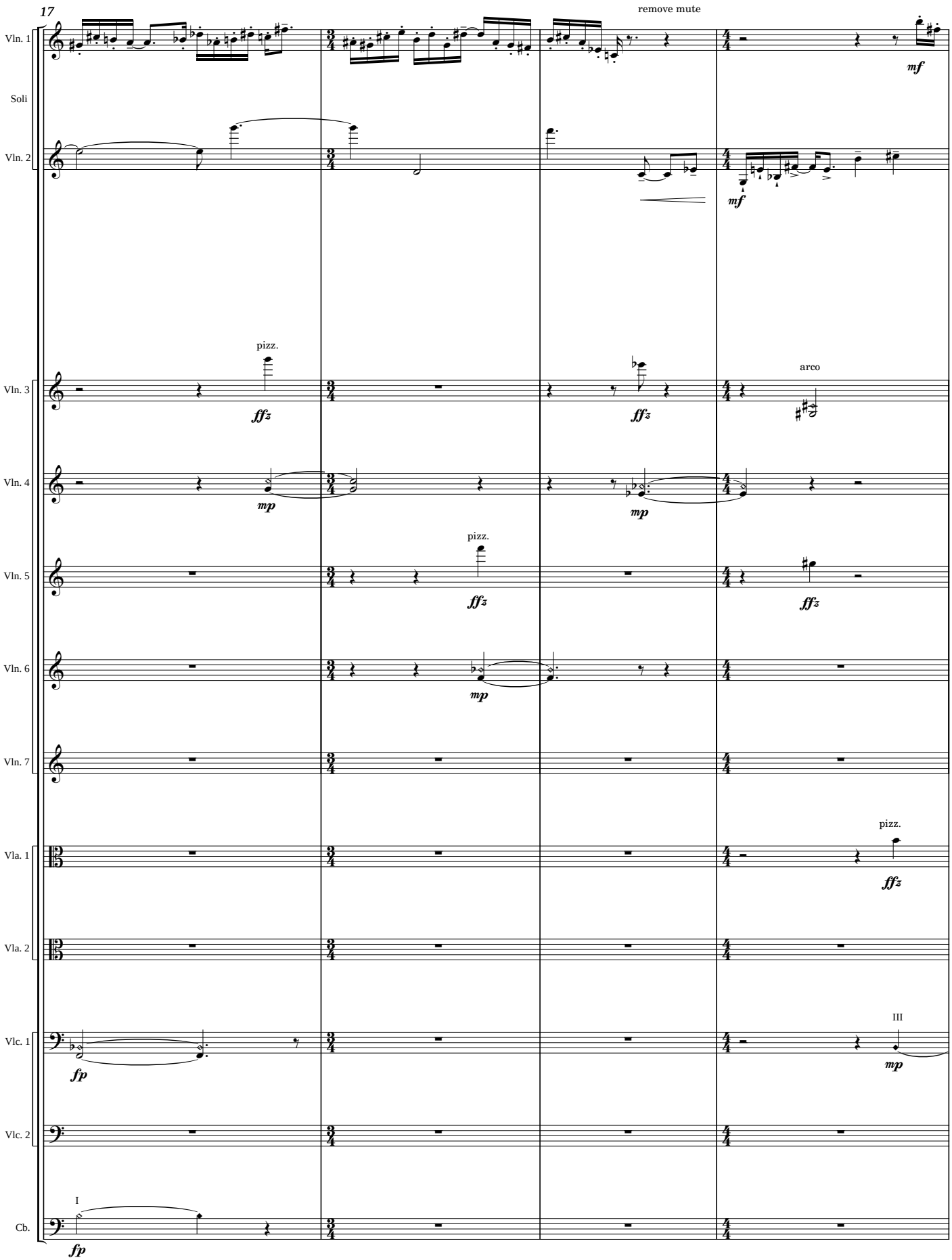
17
remove mute
Vln. 1
Soli
Vln. 2
mf
mf
pizz.
arco
Vln. 3
ffz
ffz
Vln. 4
mp
mp
pizz.
Vln. 5
ffz
ffz
Vln. 6
mp
Vln. 7
pizz.
Vla. 1
ffz
Vla. 2
III
Vlc. 1
fp
mp
Vlc. 2
I
Cb.
fp

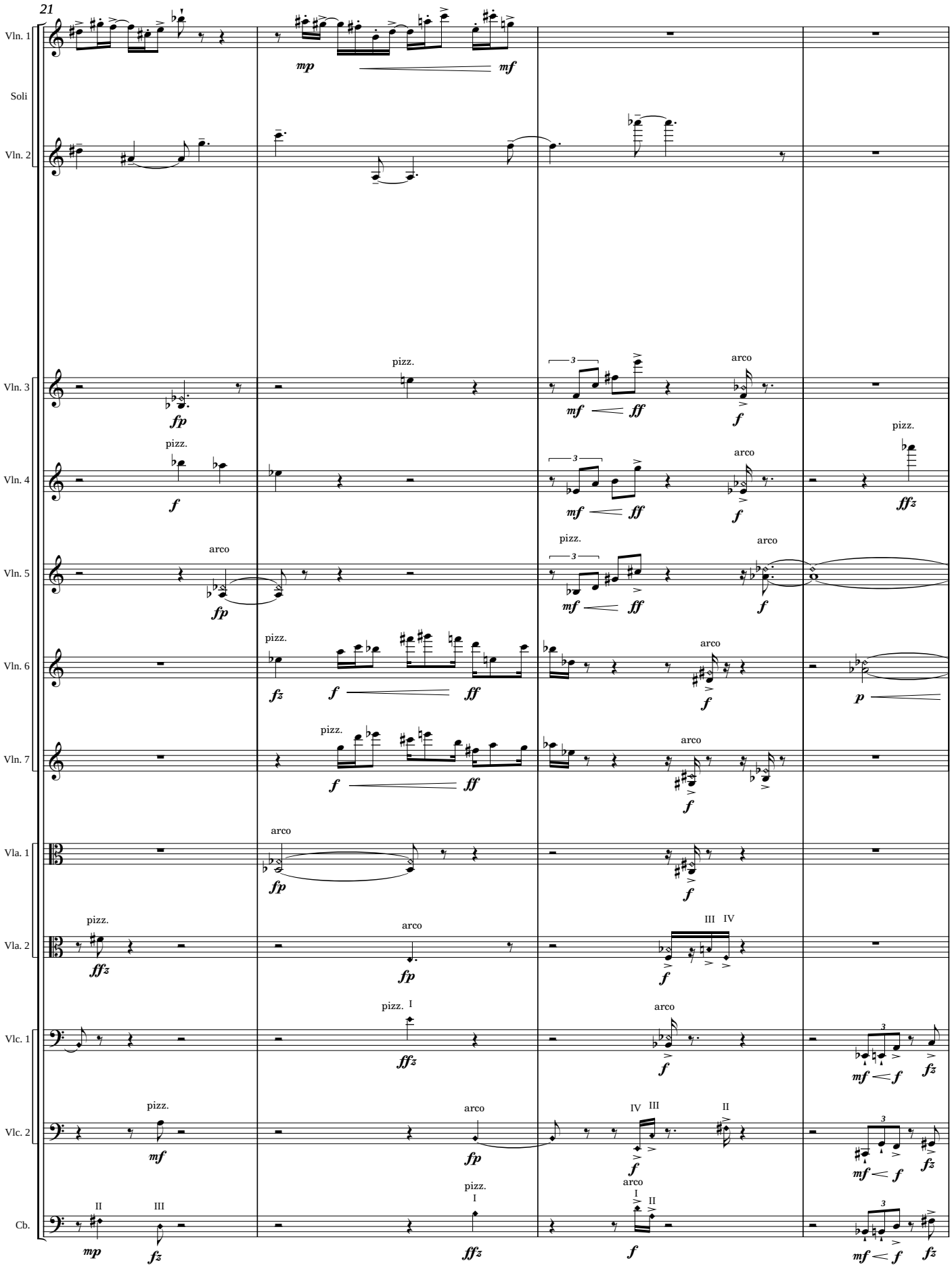
21
Vln. 1
Soli
Vln. 2
Vln. 3
Vln. 4
Vln. 5
Vln. 6
Vln. 7
Vla. 1
Vla. 2
Vlc. 1
Vlc. 2
Cb.
pizz.
arco
III IV
I
IV III
II
I II

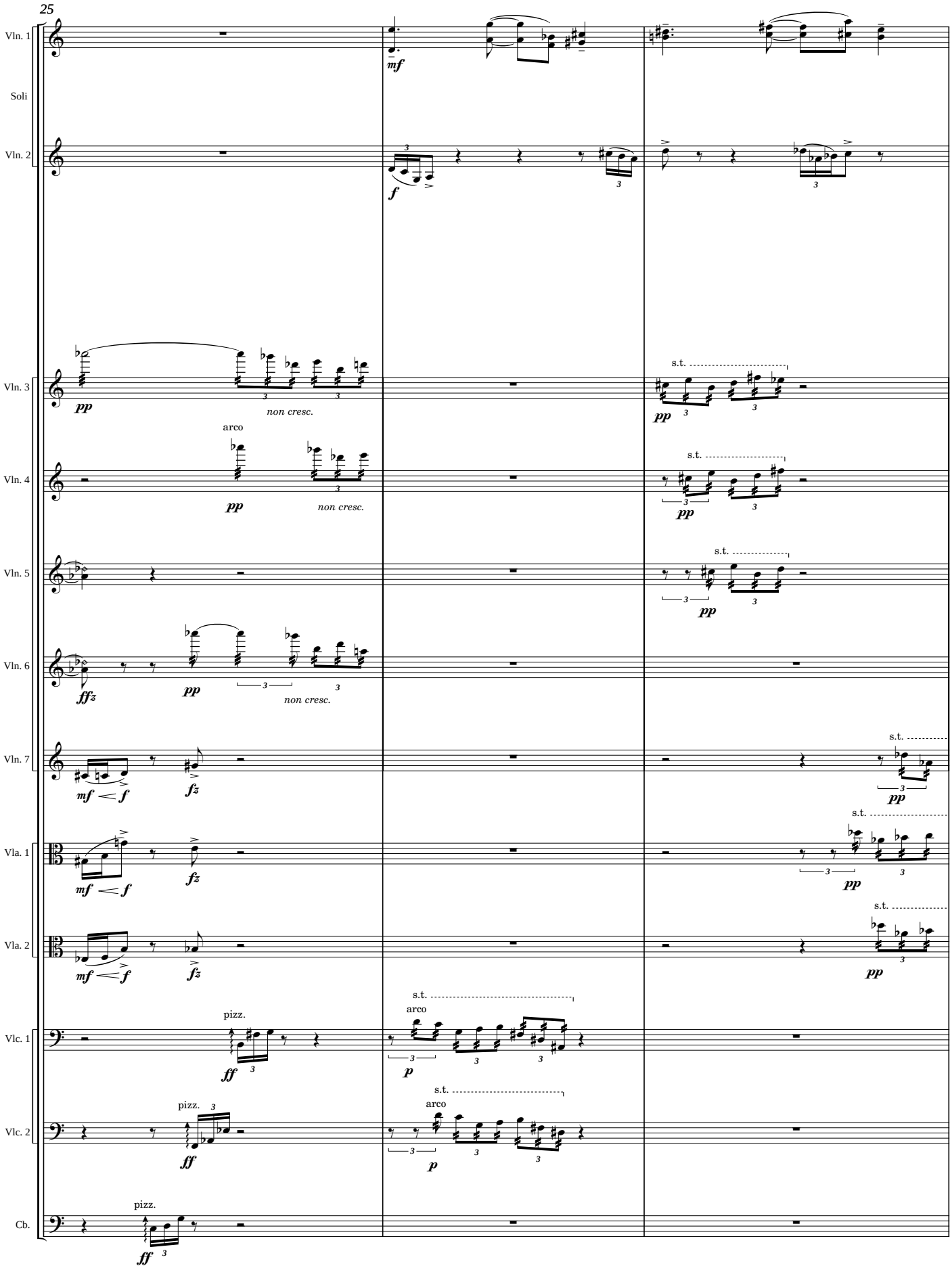
25
Vln. 1
Soli
Vln. 2
Vln. 3
Vln. 4
Vln. 5
Vln. 6
Vln. 7
Vla. 1
Vla. 2
Vlc. 1
Vlc. 2
Cb.
mf
f
pp
non cresc.
arco
s.t.
ff
p
pizz.

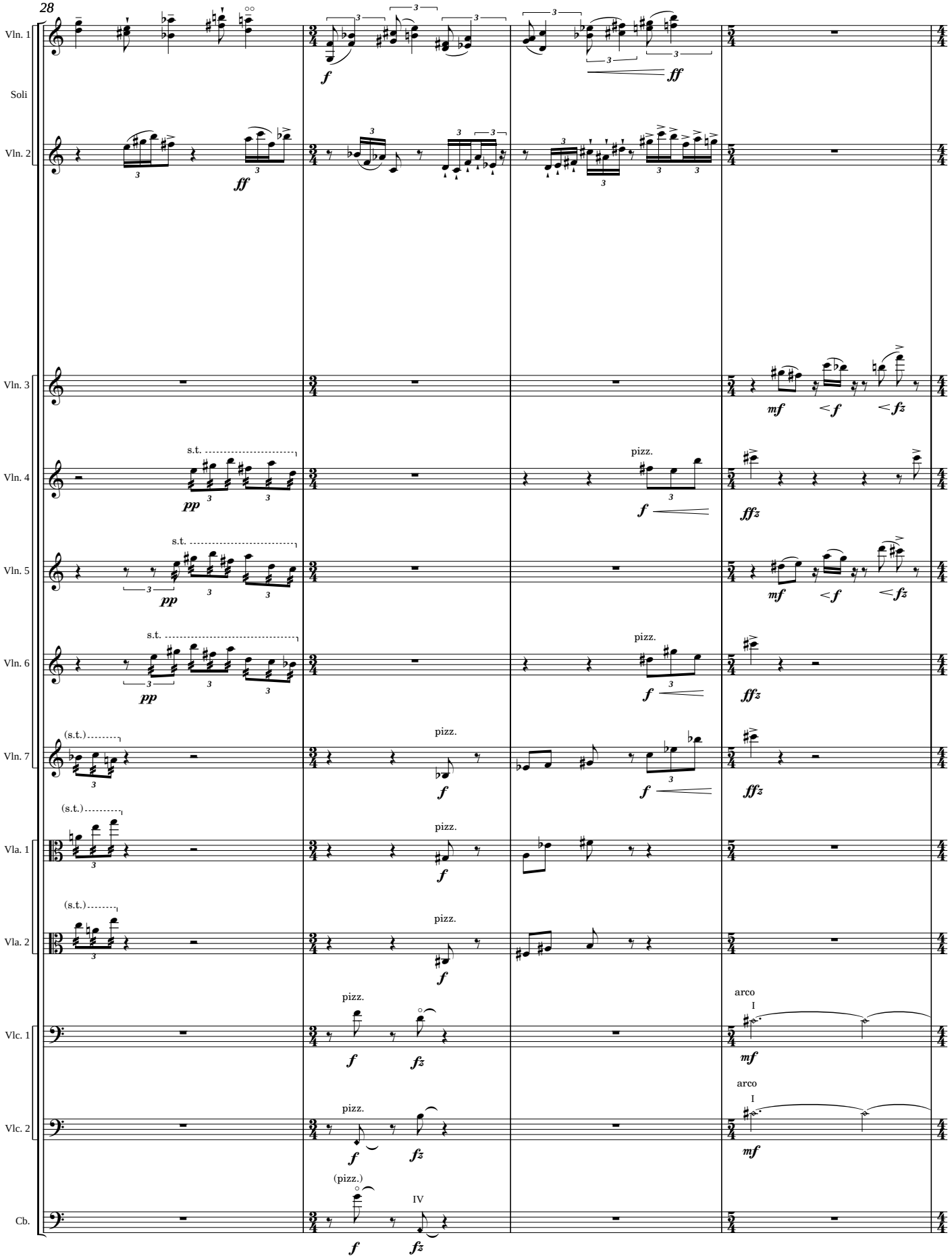
28
Vln. 1
Soli
Vln. 2
Vln. 3
Vln. 4
Vln. 5
Vln. 6
Vln. 7
Vla. 1
Vla. 2
Vlc. 1
Vlc. 2
Cb.
s.t.
pizz.
(s.t.)
(pizz.)
arco
I
IV
pp
f
ff
fz
ffz
mf

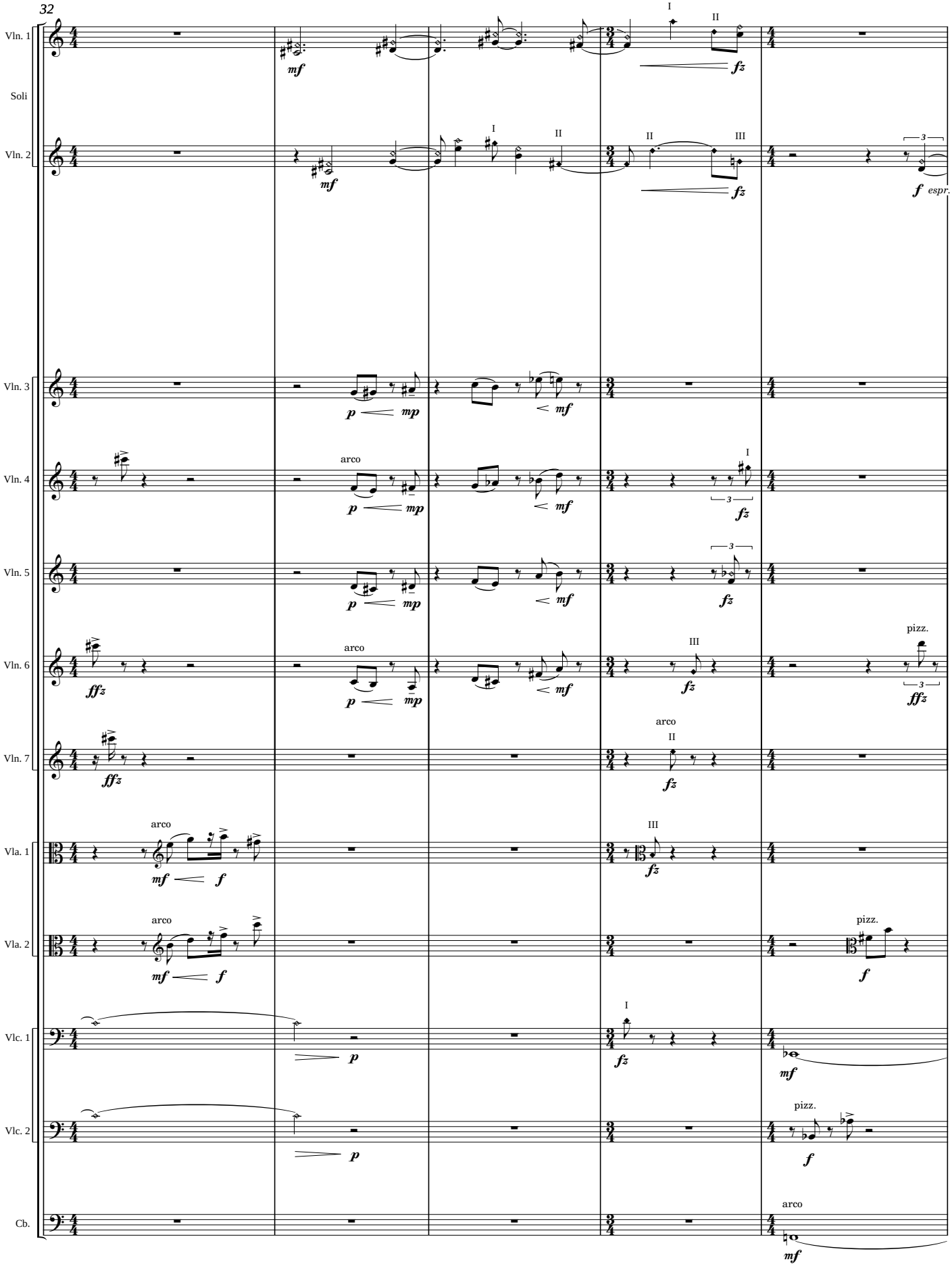
32
Vln. 1
Soli
Vln. 2
Vln. 3
Vln. 4
Vln. 5
Vln. 6
Vln. 7
Vla. 1
Vla. 2
Vlc. 1
Vlc. 2
Cb.
arco
pizz.
espr.

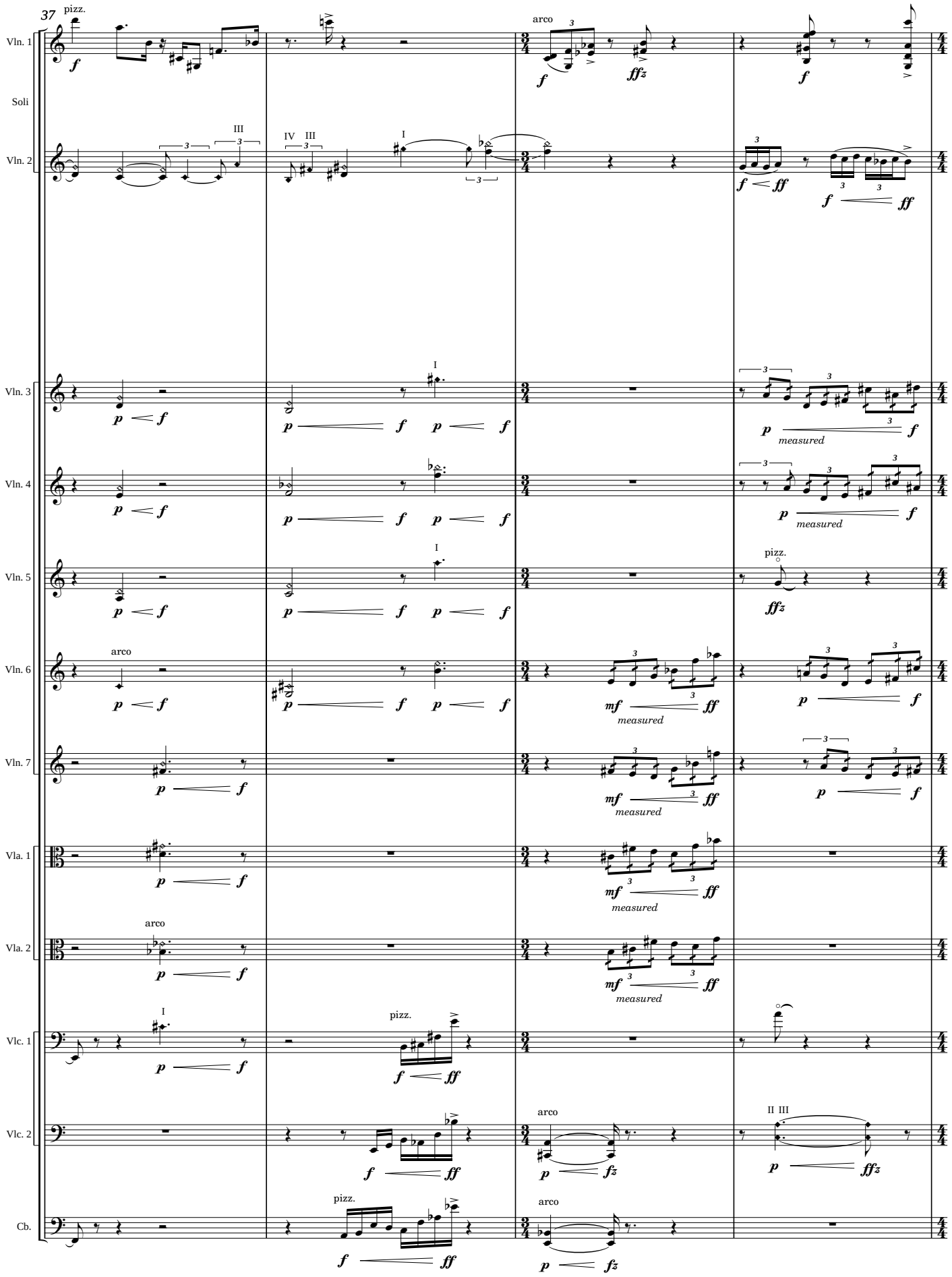
37
Vln. 1
Soli
Vln. 2
Vln. 3
Vln. 4
Vln. 5
Vln. 6
Vln. 7
Vla. 1
Vla. 2
Vlc. 1
Vlc. 2
Cb.
pizz.
arco
measured

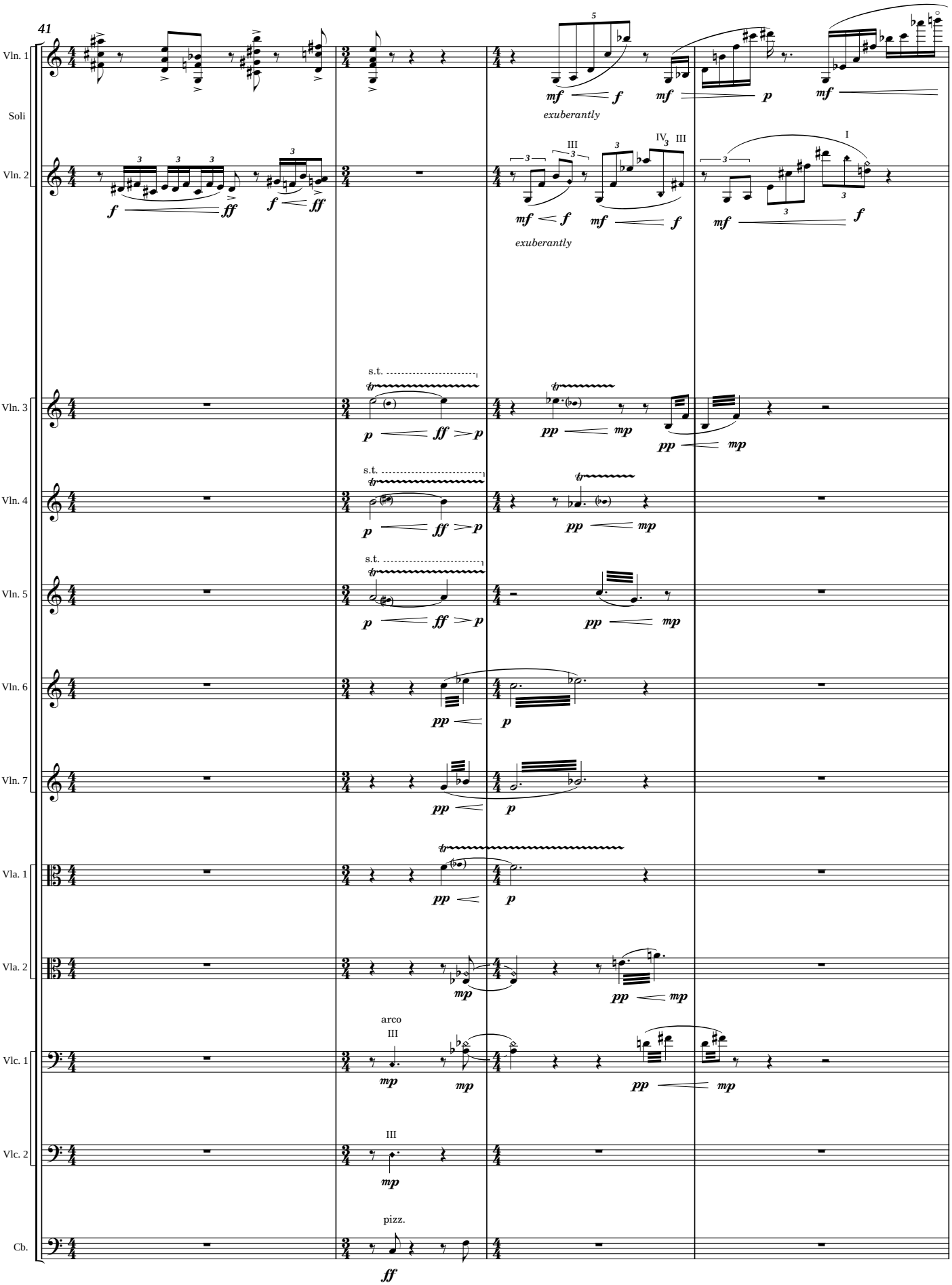
41
Vln. 1
Soli
Vln. 2
Vln. 3
Vln. 4
Vln. 5
Vln. 6
Vln. 7
Vla. 1
Vla. 2
Vlc. 1
Vlc. 2
Cb.
exuberantly
exuberantly
s.t.
s.t.
s.t.
arco
III
III
pizz.

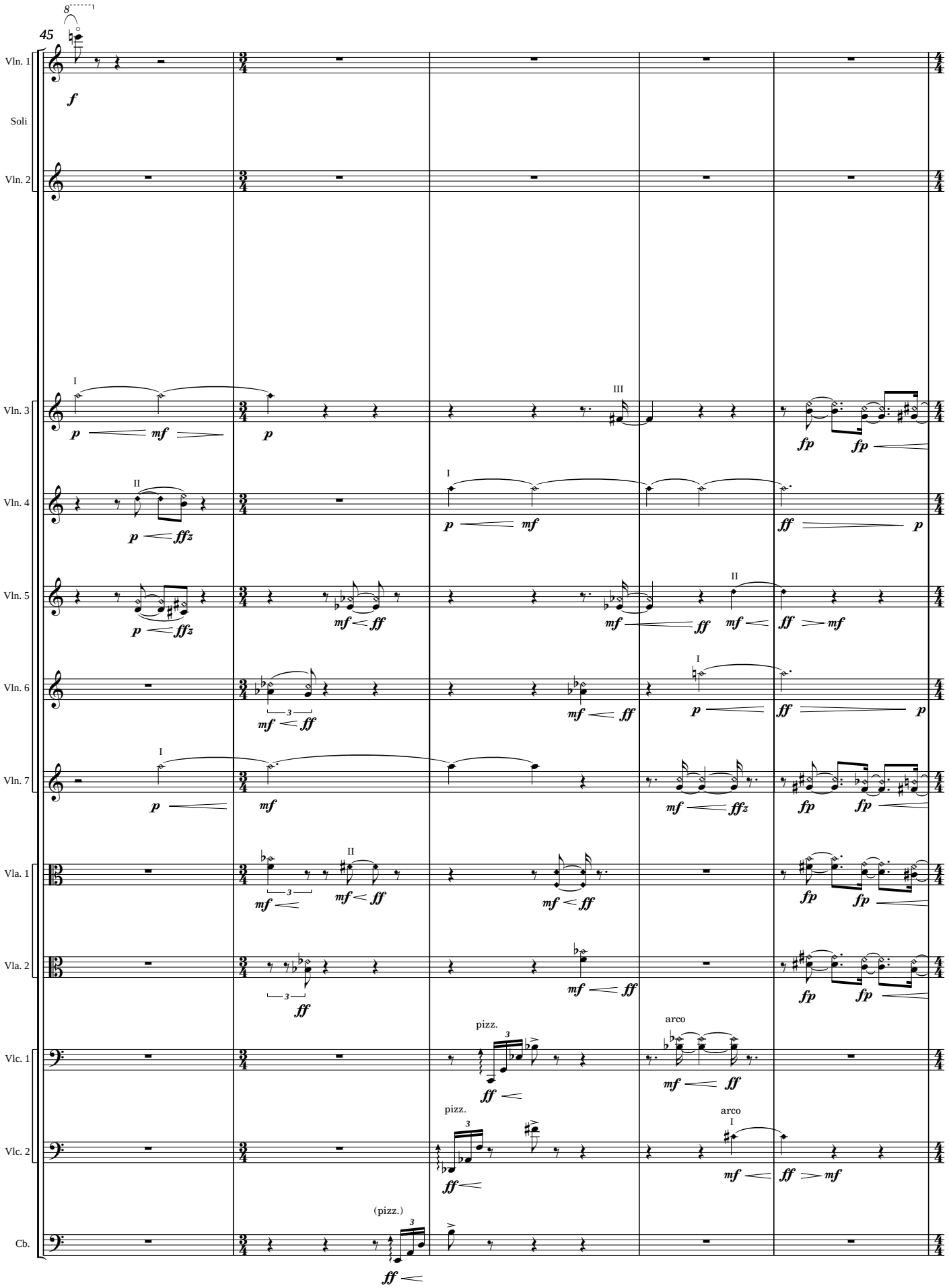
45
Vln. 1
Soli
Vln. 2
Vln. 3
Vln. 4
Vln. 5
Vln. 6
Vln. 7
Vla. 1
Vla. 2
Vlc. 1
Vlc. 2
Cb.
pizz.
arco
(pizz.)

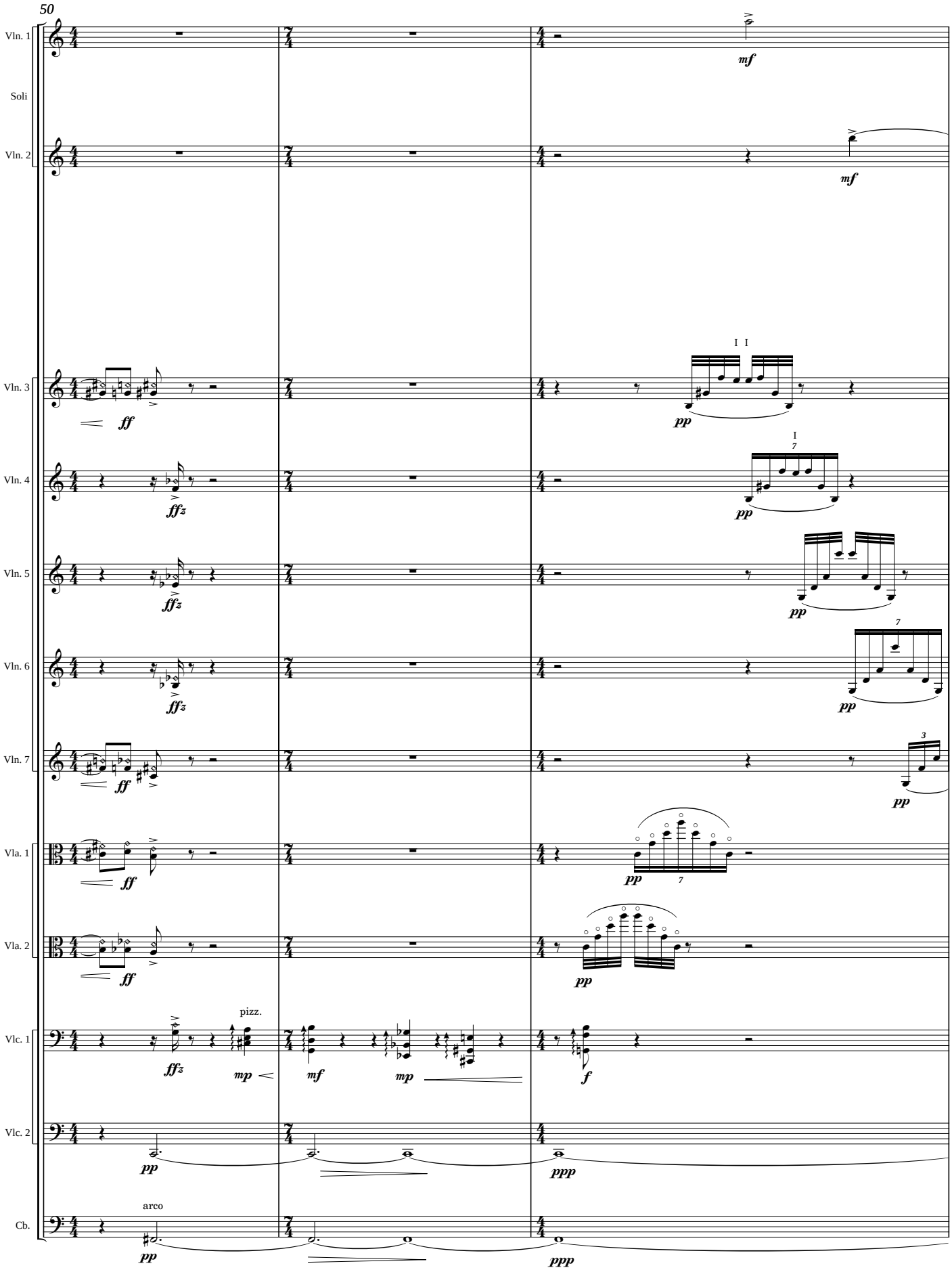
50
Vln. 1
Soli
Vln. 2
Vln. 3
Vln. 4
Vln. 5
Vln. 6
Vln. 7
Vla. 1
Vla. 2
Vlc. 1
Vlc. 2
Cb.
mf
ff
ffz
pp
mp
f
ppp
pizz.
arco

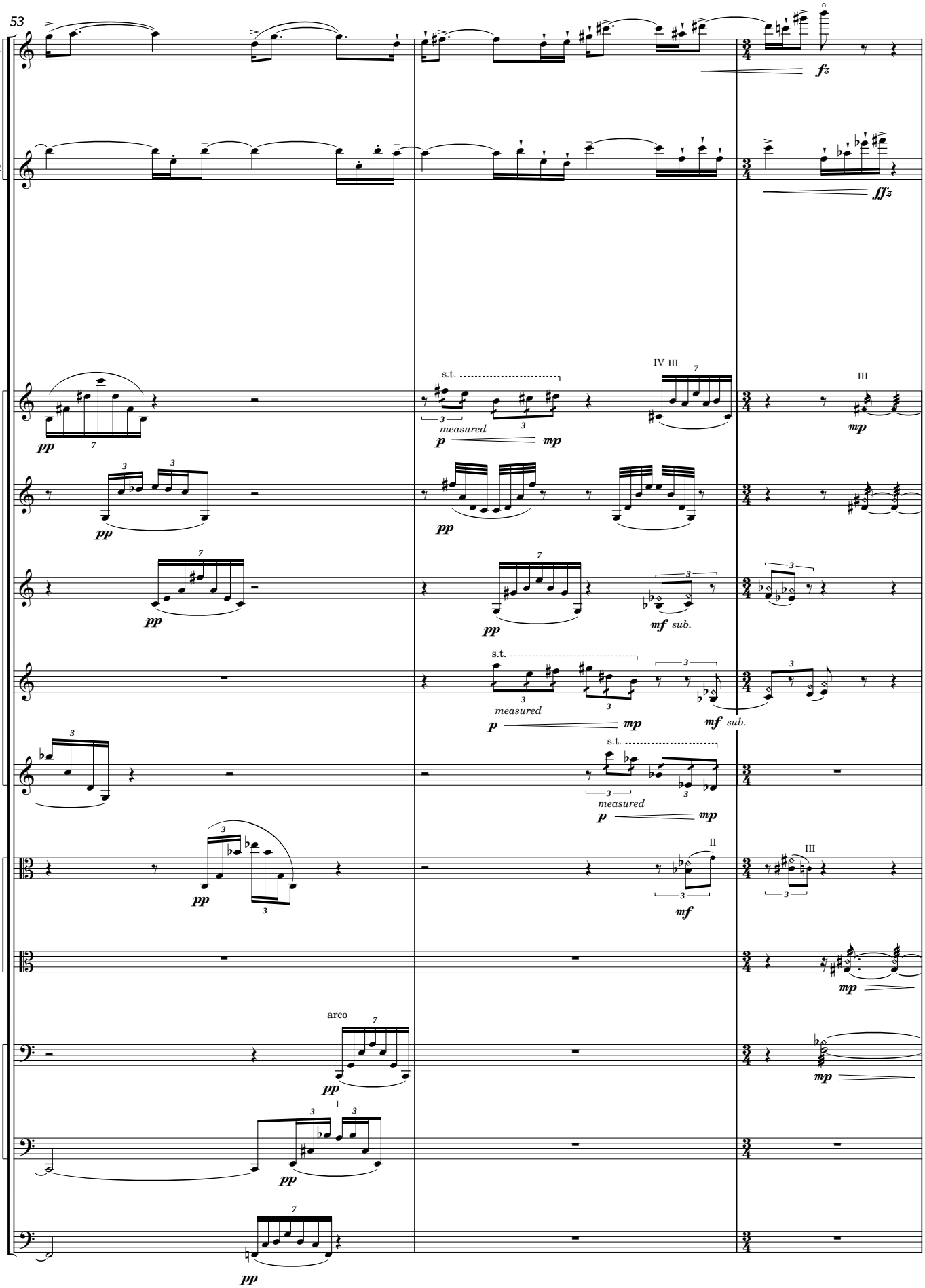
53
Vln. 1
Soli
Vln. 2
Vln. 3
Vln. 4
Vln. 5
Vln. 6
Vln. 7
Vla. 1
Vla. 2
Vlc. 1
Vlc. 2
Cb.
fz
ffz
pp
s.t.
measured
p
mp
IV III
III
mf sub.
II
arco
I

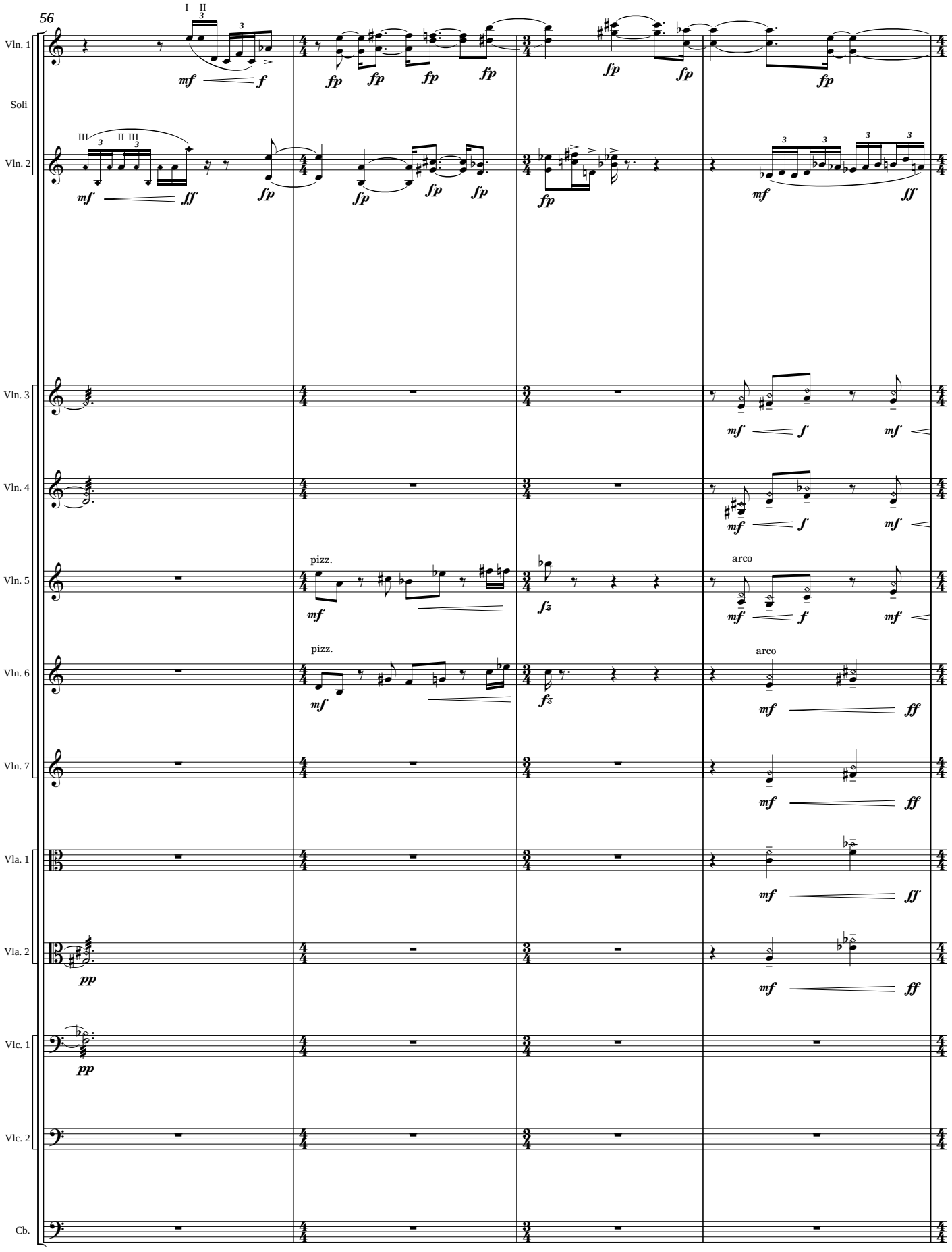
56
Vln. 1
Soli
Vln. 2
Vln. 3
Vln. 4
Vln. 5
Vln. 6
Vln. 7
Vla. 1
Vla. 2
Vlc. 1
Vlc. 2
Cb.
pizz.
arco

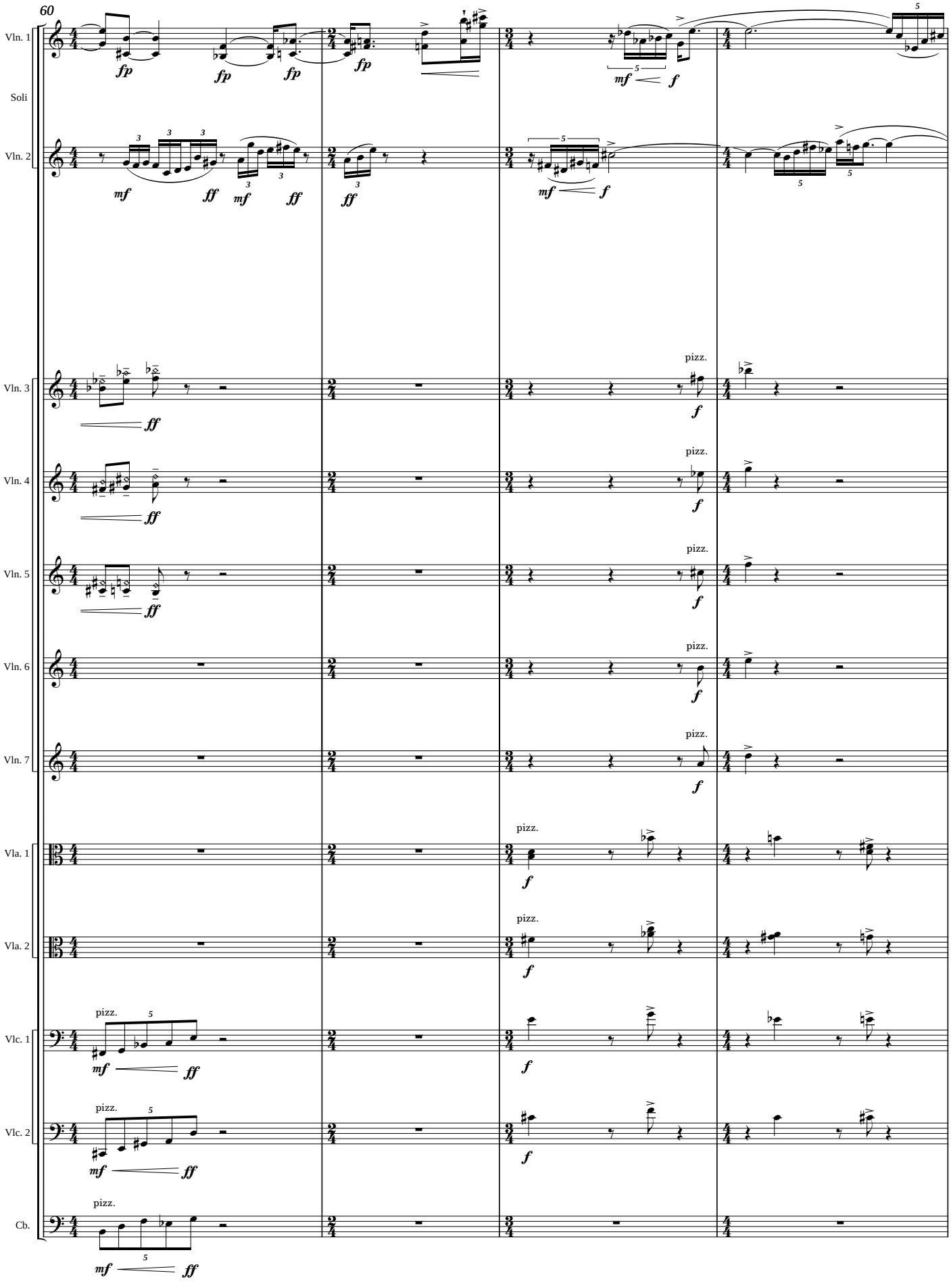
60
Vln. 1
Soli
Vln. 2
Vln. 3
Vln. 4
Vln. 5
Vln. 6
Vln. 7
Vla. 1
Vla. 2
Vlc. 1
Vlc. 2
Cb.
pizz.

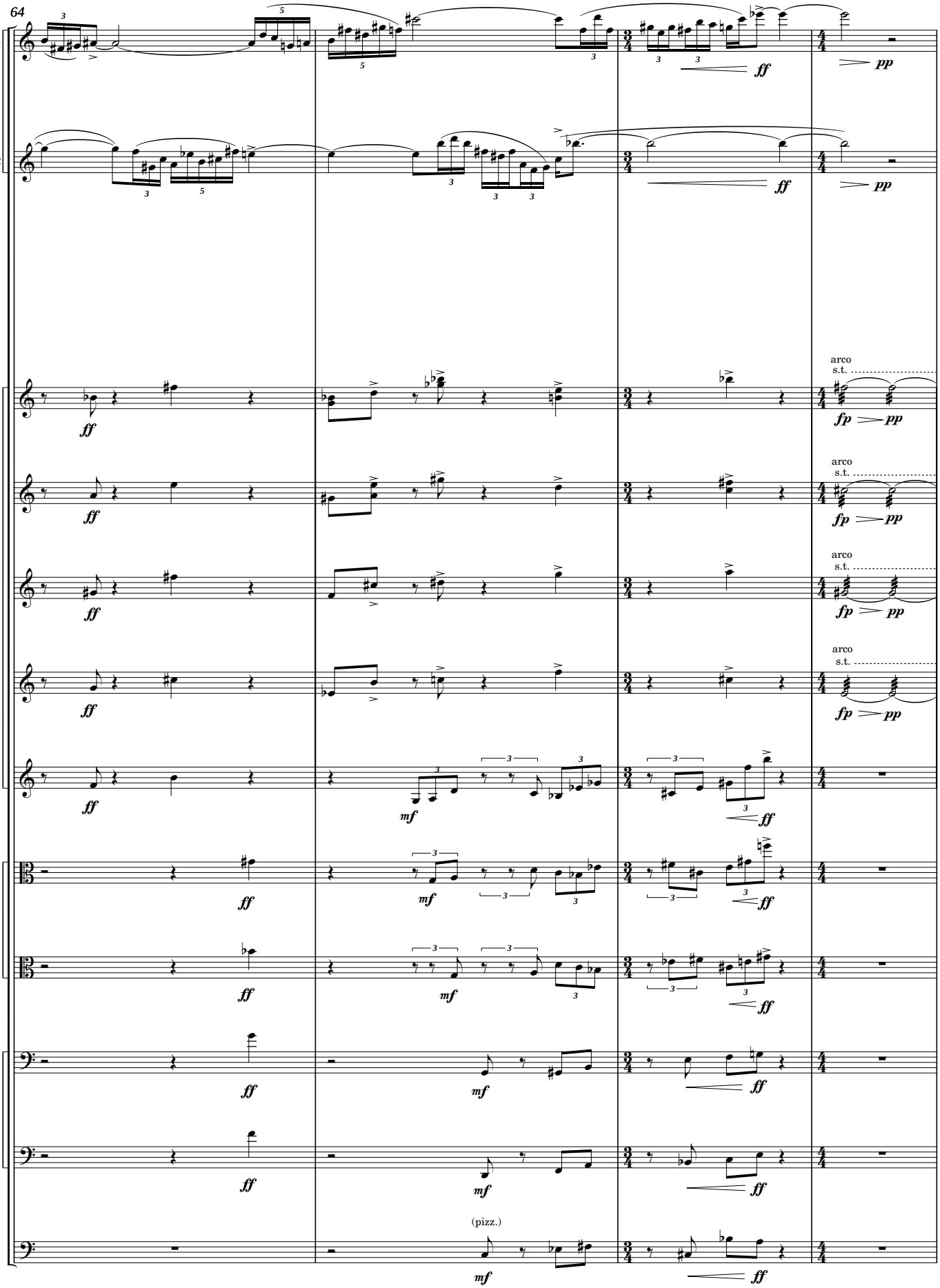
64
Vln. 1
Soli
Vln. 2
Vln. 3
Vln. 4
Vln. 5
Vln. 6
Vln. 7
Vla. 1
Vla. 2
Vlc. 1
Vlc. 2
Cb.
arco
s.t.
(pizz.)
ff
mf
fp
pp

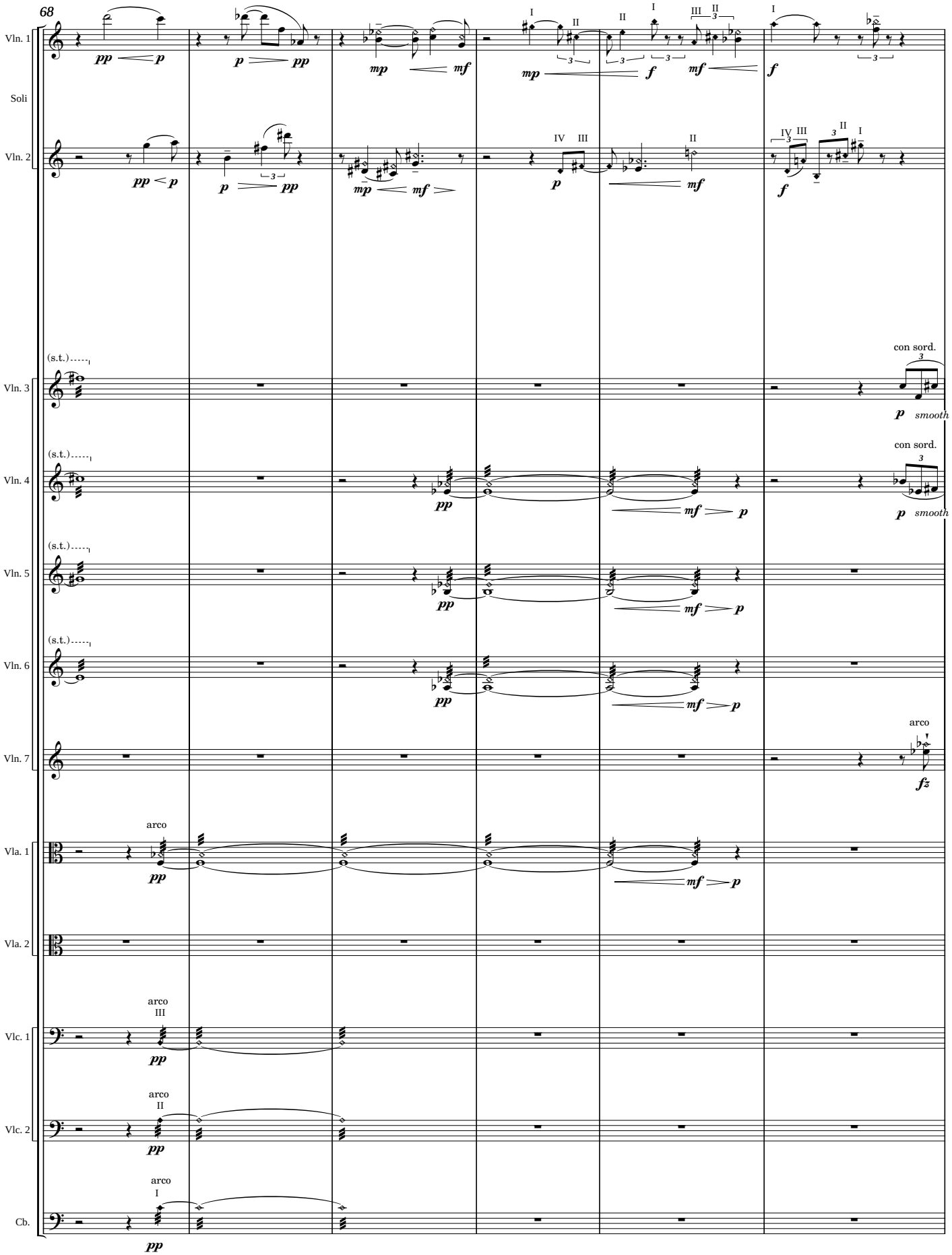
68
Vln. 1
Soli
Vln. 2
Vln. 3
Vln. 4
Vln. 5
Vln. 6
Vln. 7
Vla. 1
Vla. 2
Vlc. 1
Vlc. 2
Cb.
(s.t.)
con sord.
smooth
arco
III
II
I
pp
p
mp
mf
f
fz

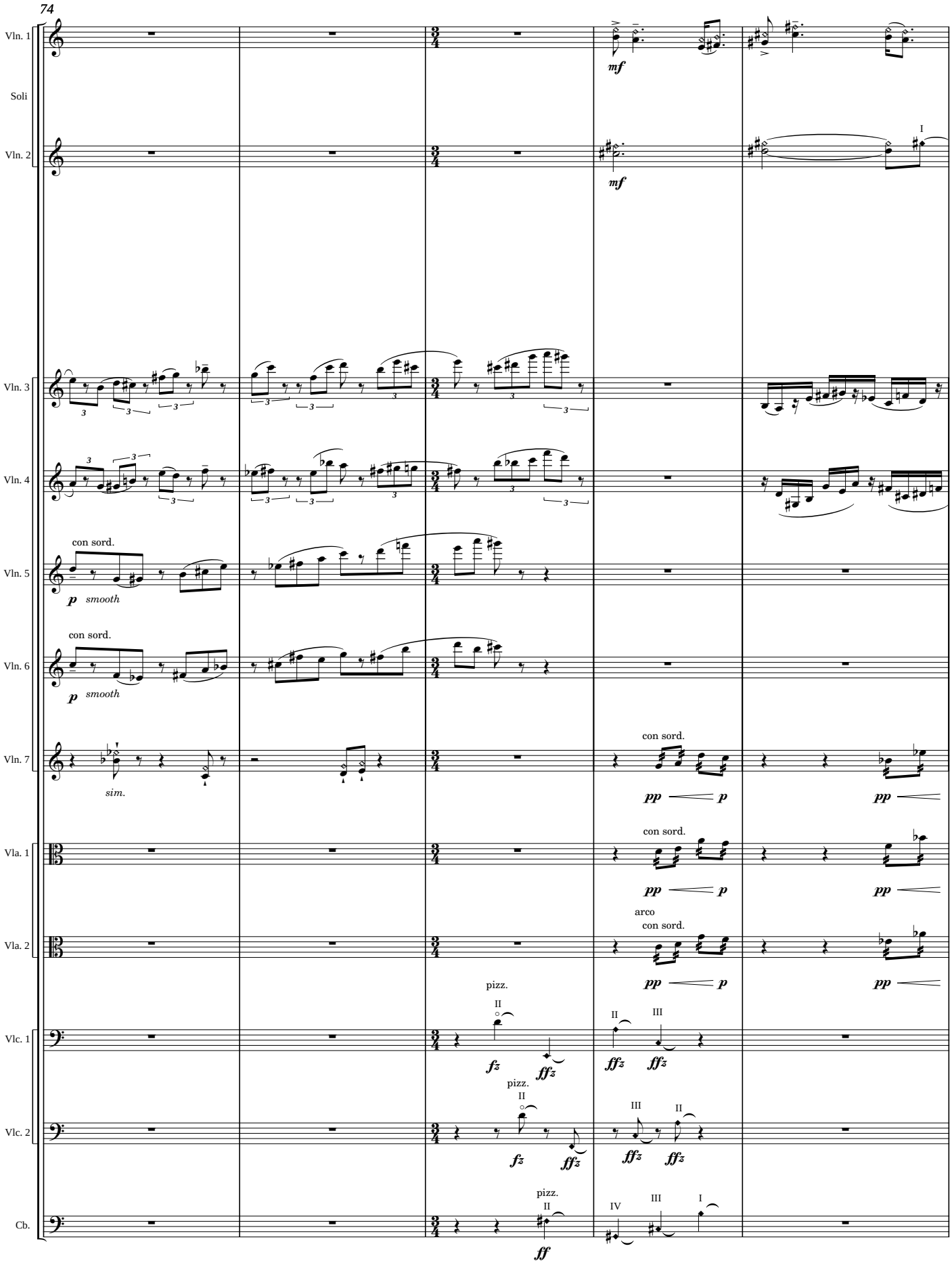
74
Vln. 1
Soli
Vln. 2
Vln. 3
Vln. 4
Vln. 5
Vln. 6
Vln. 7
Vla. 1
Vla. 2
Vlc. 1
Vlc. 2
Cb.
mf
con sord.
p smooth
sim.
pp p
arco
pizz.
fz ffz
ff

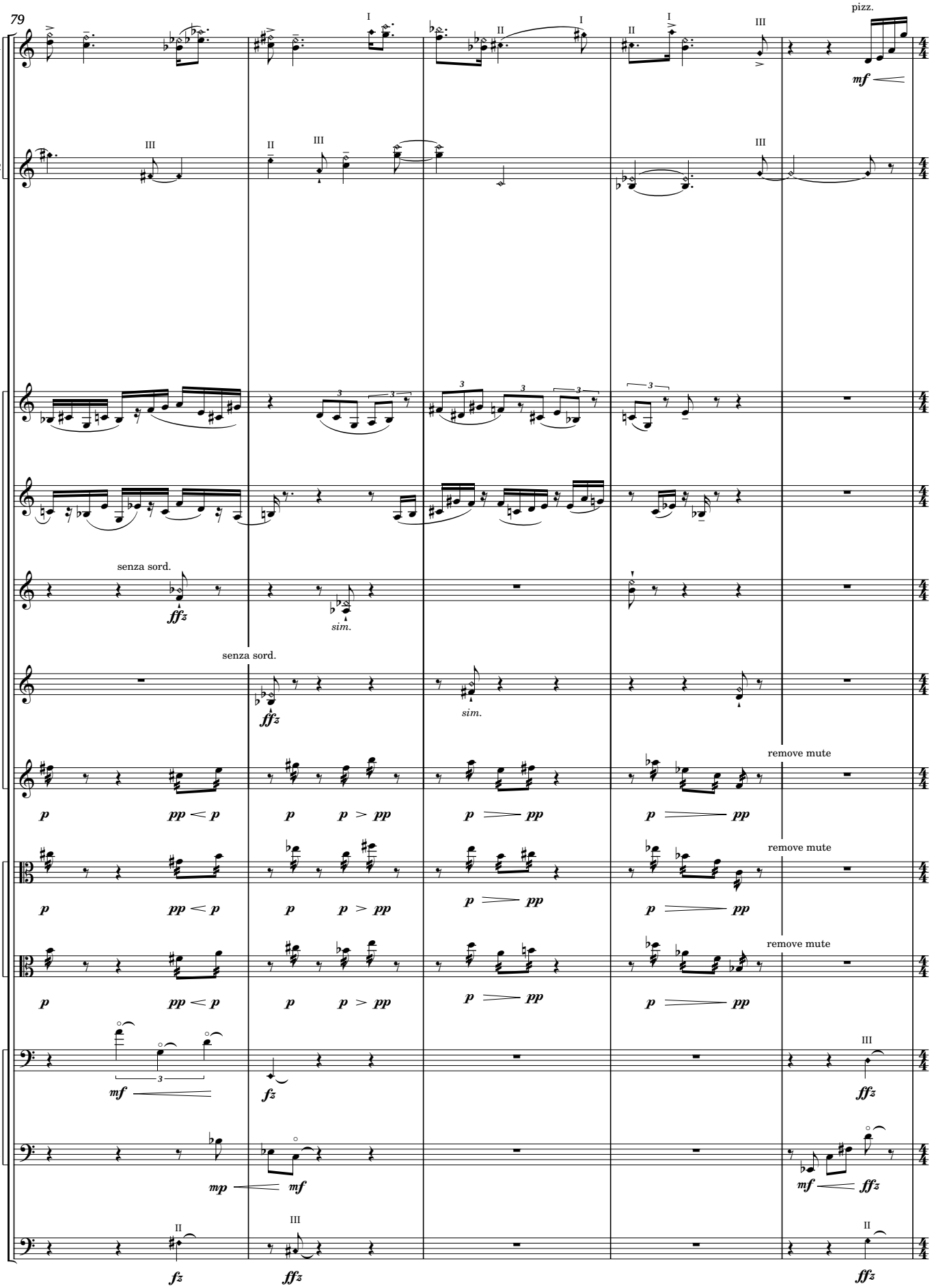
79
Vln. 1
Soli
Vln. 2
Vln. 3
Vln. 4
Vln. 5
Vln. 6
Vln. 7
Vla. 1
Vla. 2
Vlc. 1
Vlc. 2
Cb.
pizz.
mf
senza sord.
ffz
sim.
remove mute
p
pp
mp
fz

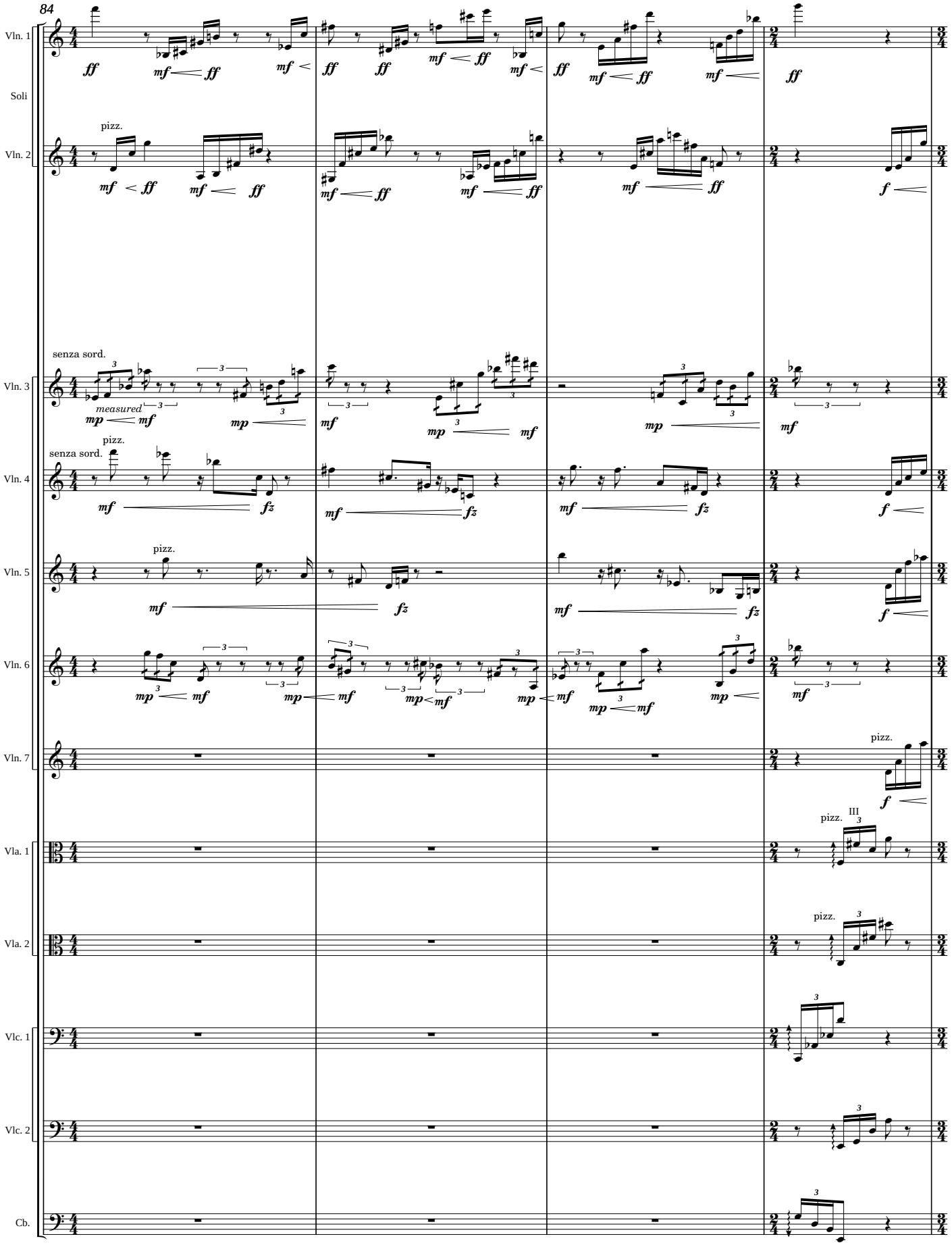
84
Vln. 1
Soli
Vln. 2
Vln. 3
Vln. 4
Vln. 5
Vln. 6
Vln. 7
Vla. 1
Vla. 2
Vlc. 1
Vlc. 2
Cb.
pizz.
senza sord.
measured
III

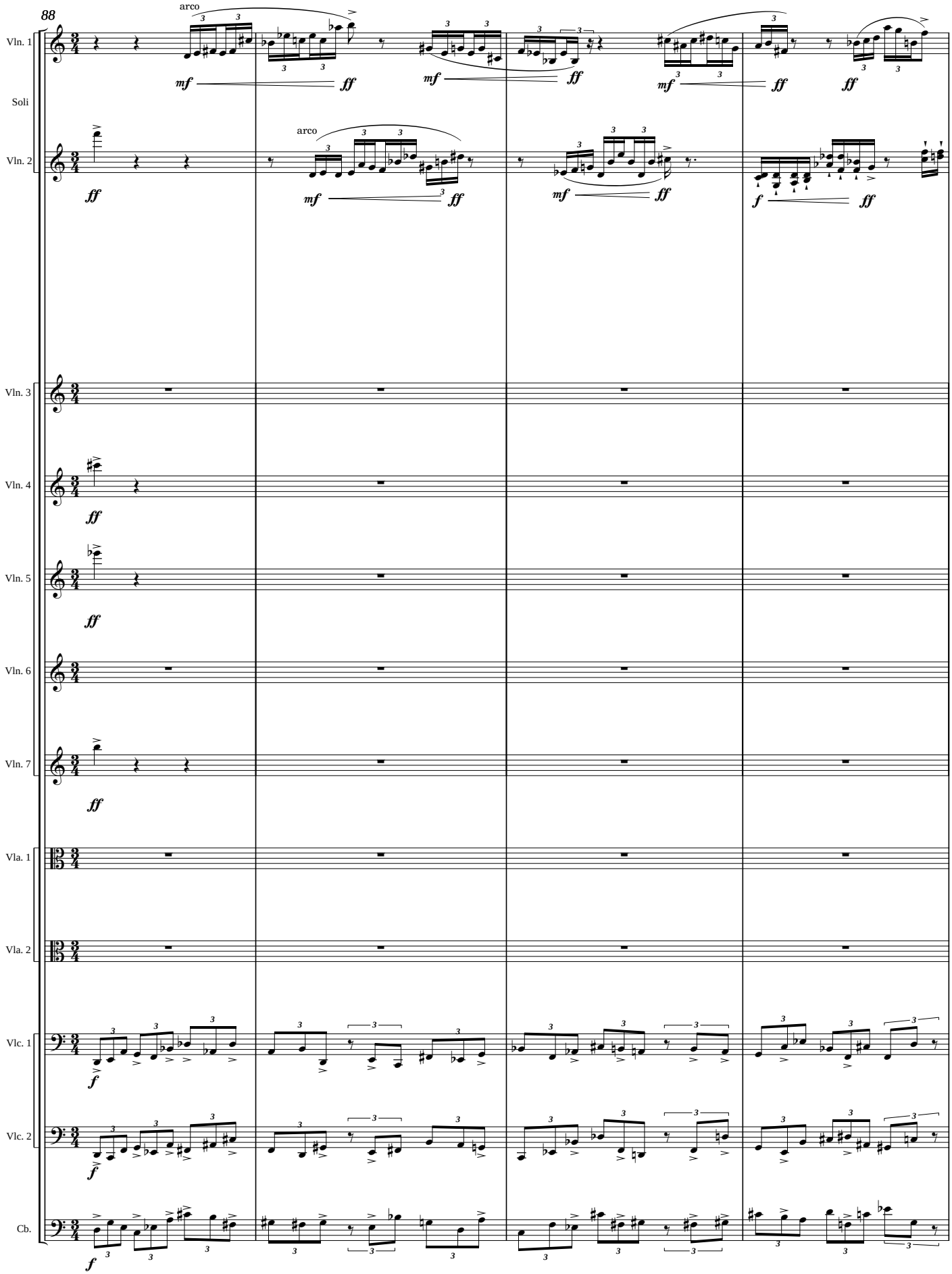
88
Vln. 1
Soli
Vln. 2
Vln. 3
Vln. 4
Vln. 5
Vln. 6
Vln. 7
Vla. 1
Vla. 2
Vlc. 1
Vlc. 2
Cb.
arco
arco
mf
ff
f

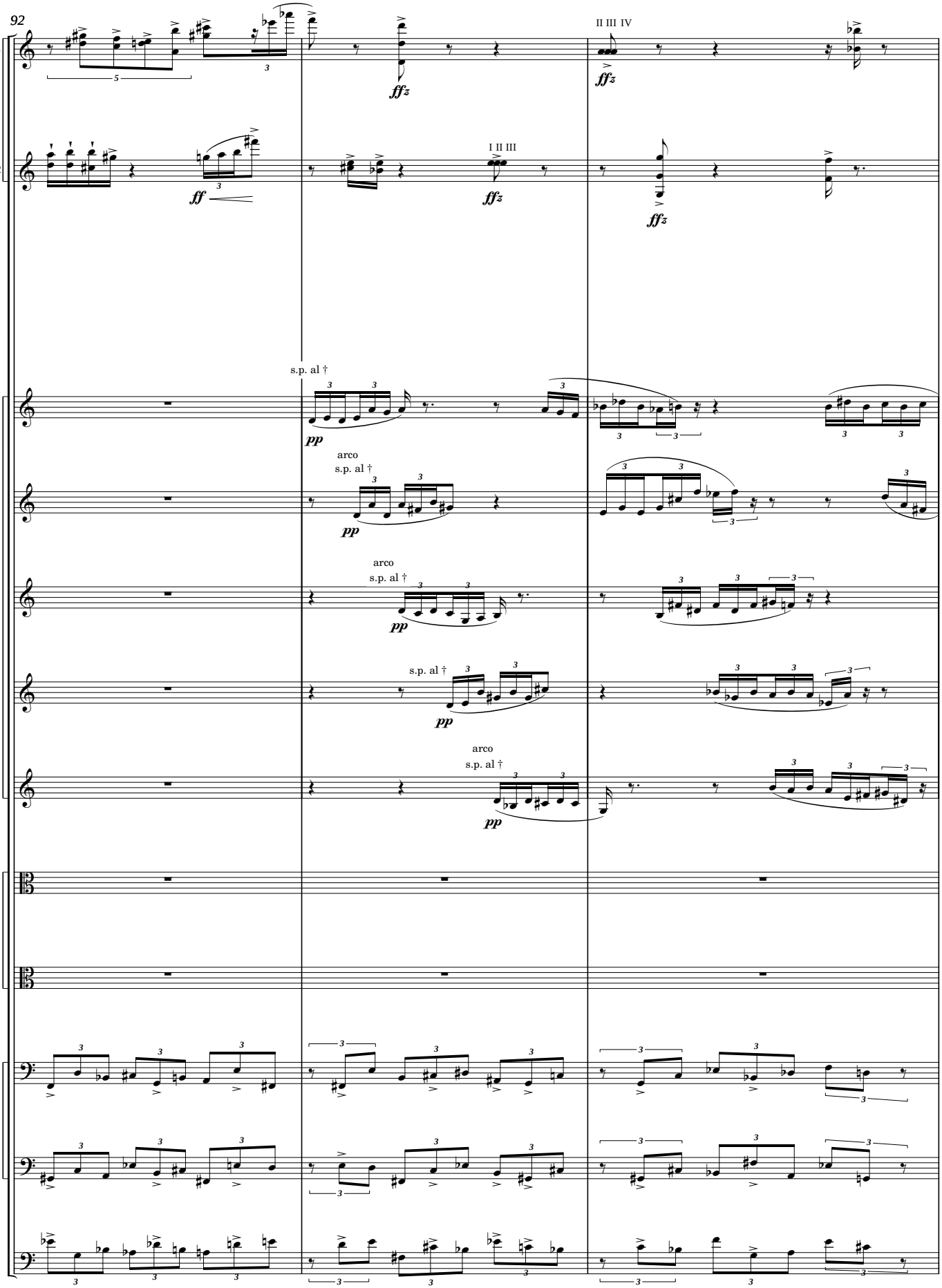
92
Vln. 1
Soli
Vln. 2
Vln. 3
Vln. 4
Vln. 5
Vln. 6
Vln. 7
Vla. 1
Vla. 2
Vlc. 1
Vlc. 2
Cb.
II III IV
I II III
s.p. al †
arco
s.p. al †
arco
s.p. al †
s.p. al †
arco
s.p. al †
ff
ffz
pp

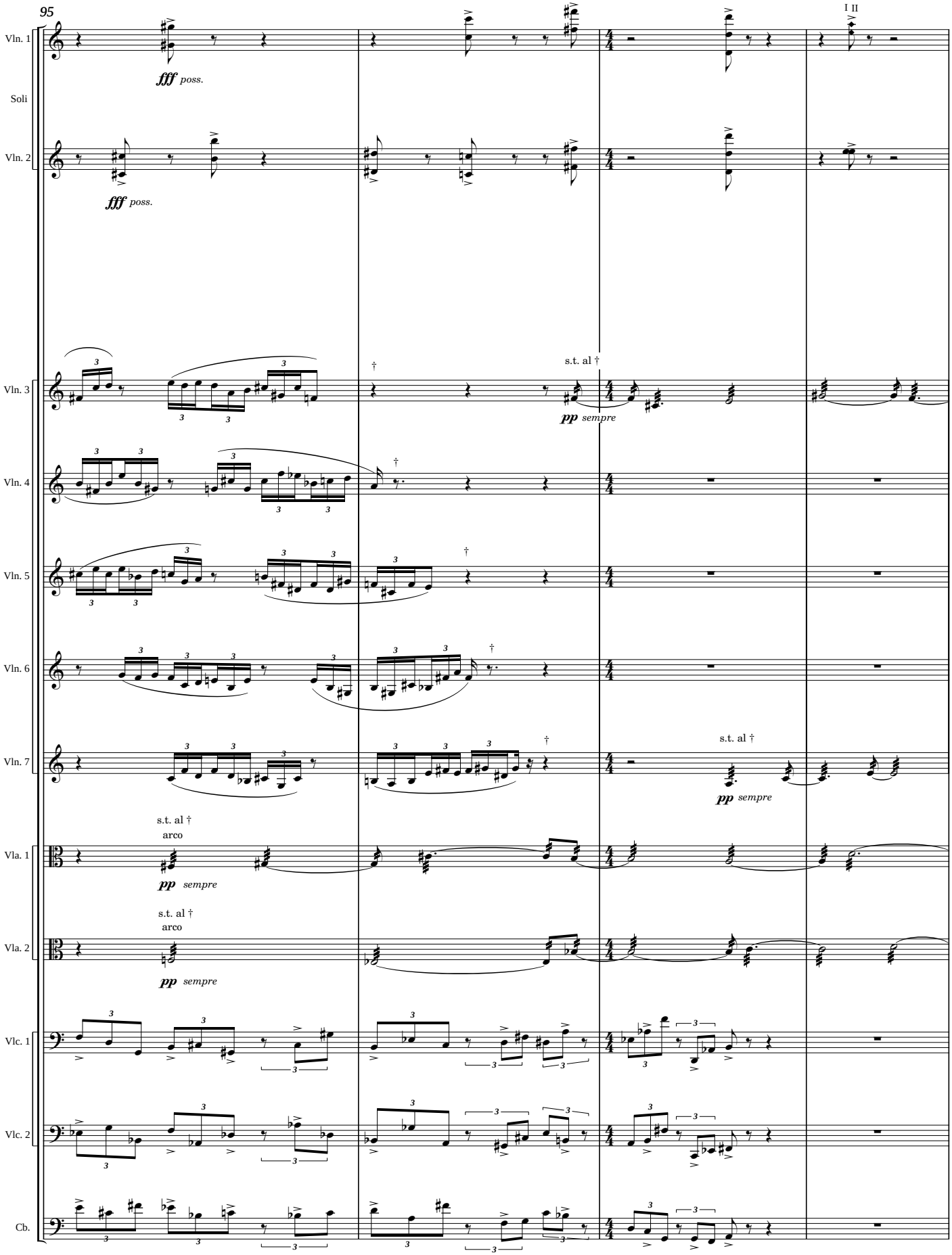
95
I II
Vln. 1
Soli
Vln. 2
fff poss.
fff poss.
Vln. 3
Vln. 4
Vln. 5
Vln. 6
Vln. 7
s.t. al †
pp sempre
s.t. al †
pp sempre
Vla. 1
s.t. al †
arco
pp sempre
Vla. 2
s.t. al †
arco
pp sempre
Vlc. 1
Vlc. 2
Cb.

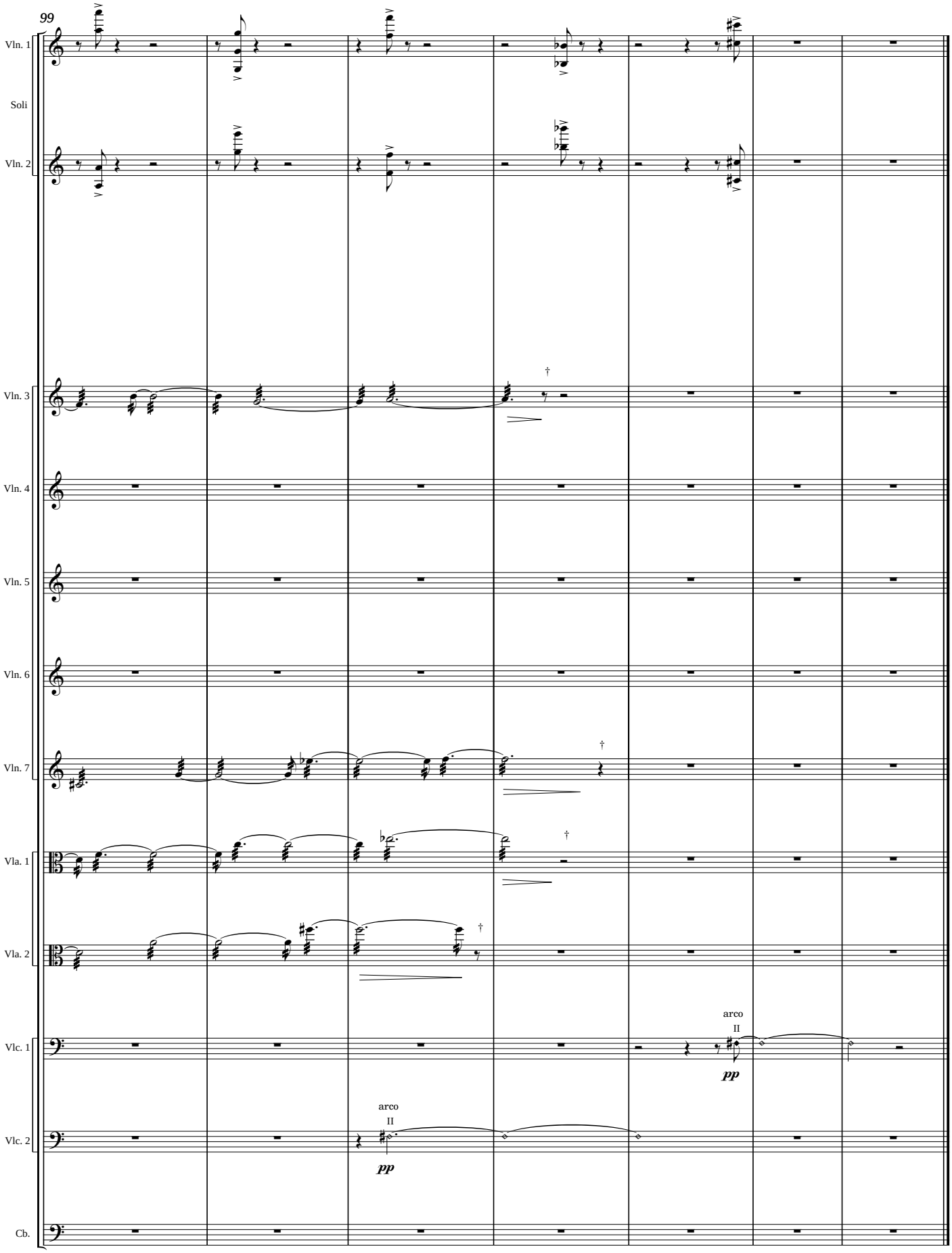
99
Vln. 1
Soli
Vln. 2
Vln. 3
Vln. 4
Vln. 5
Vln. 6
Vln. 7
Vla. 1
Vla. 2
Vlc. 1
Vlc. 2
Cb.
arco
II
pp
arco
II
pp

III. Unbroken

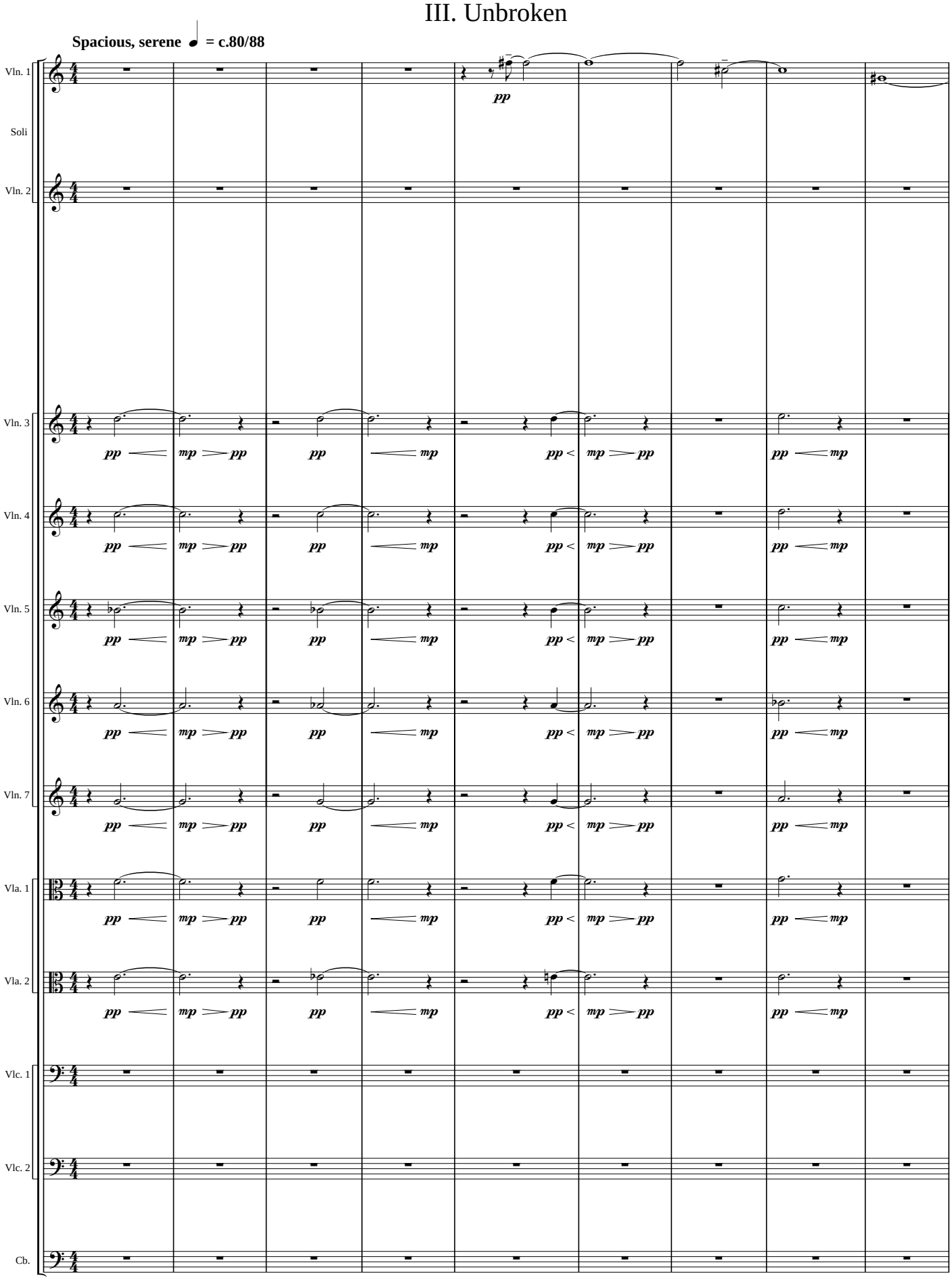

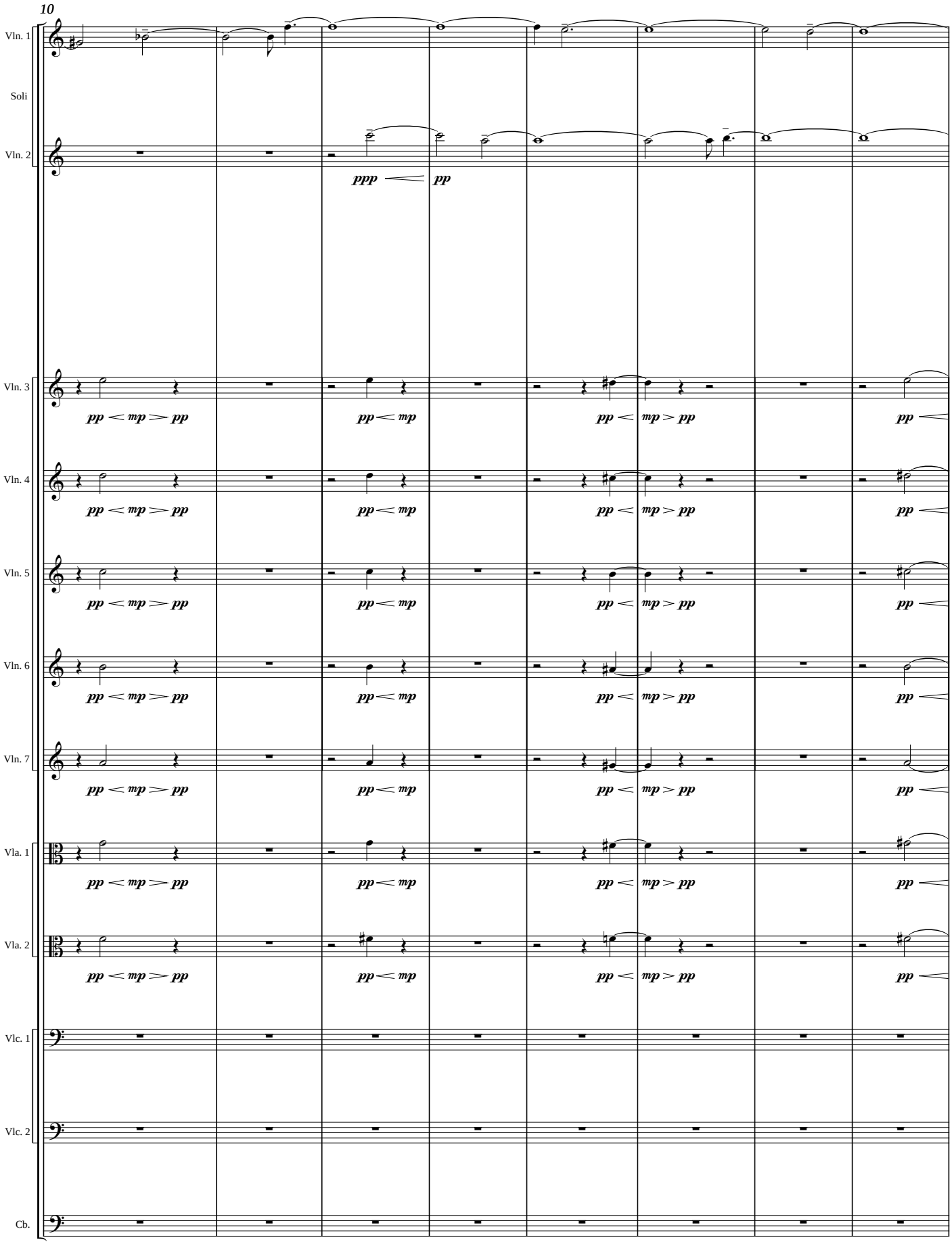
10
Vln. 1
Soli
Vln. 2
ppp
pp
Vln. 3
Vln. 4
Vln. 5
Vln. 6
Vln. 7
Vla. 1
Vla. 2
Vlc. 1
Vlc. 2
Cb.
pp < mp > pp
pp < mp
mp > pp

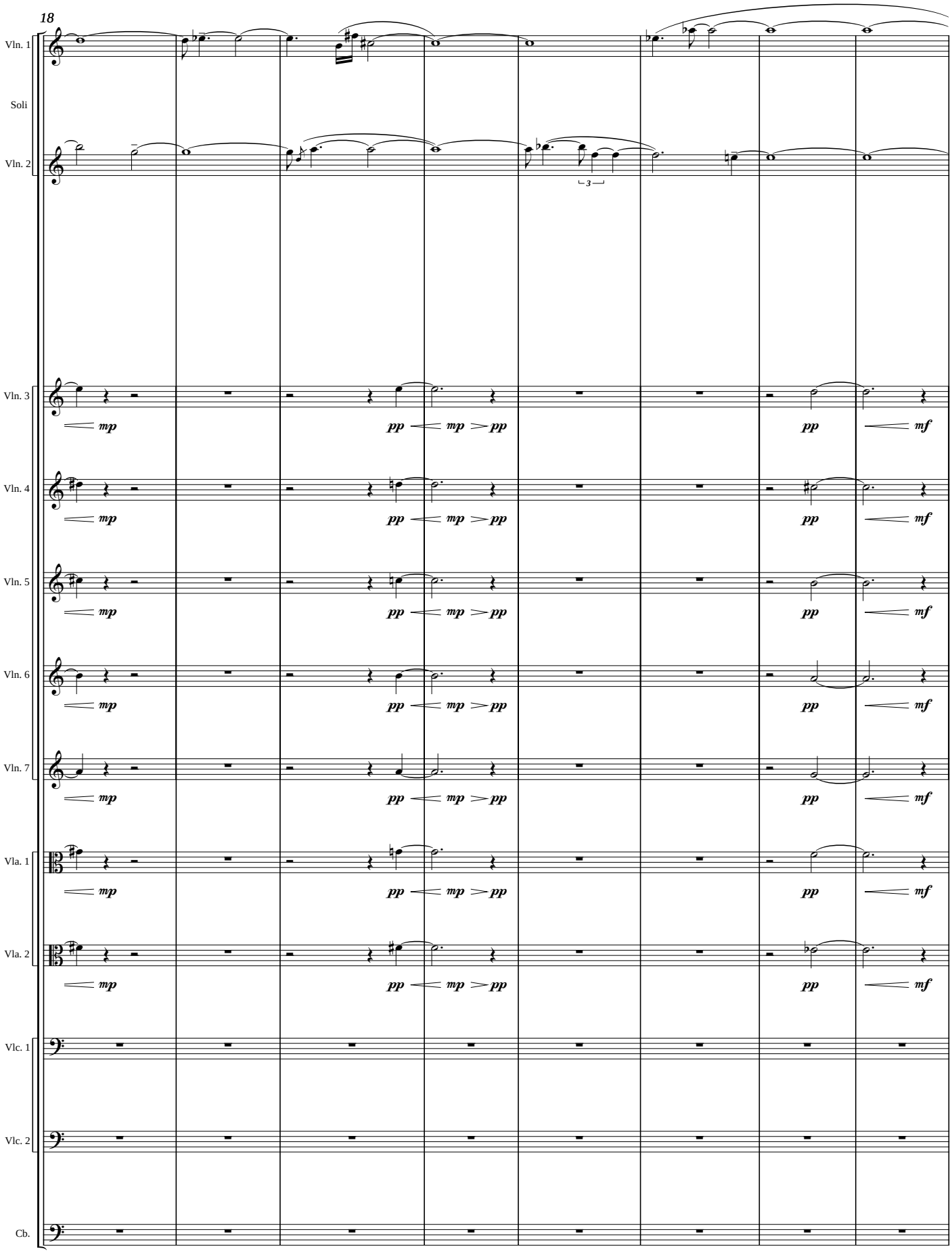
18
Vln. 1
Soli
Vln. 2
Vln. 3
Vln. 4
Vln. 5
Vln. 6
Vln. 7
Vla. 1
Vla. 2
Vlc. 1
Vlc. 2
Cb.
mp
pp
mf

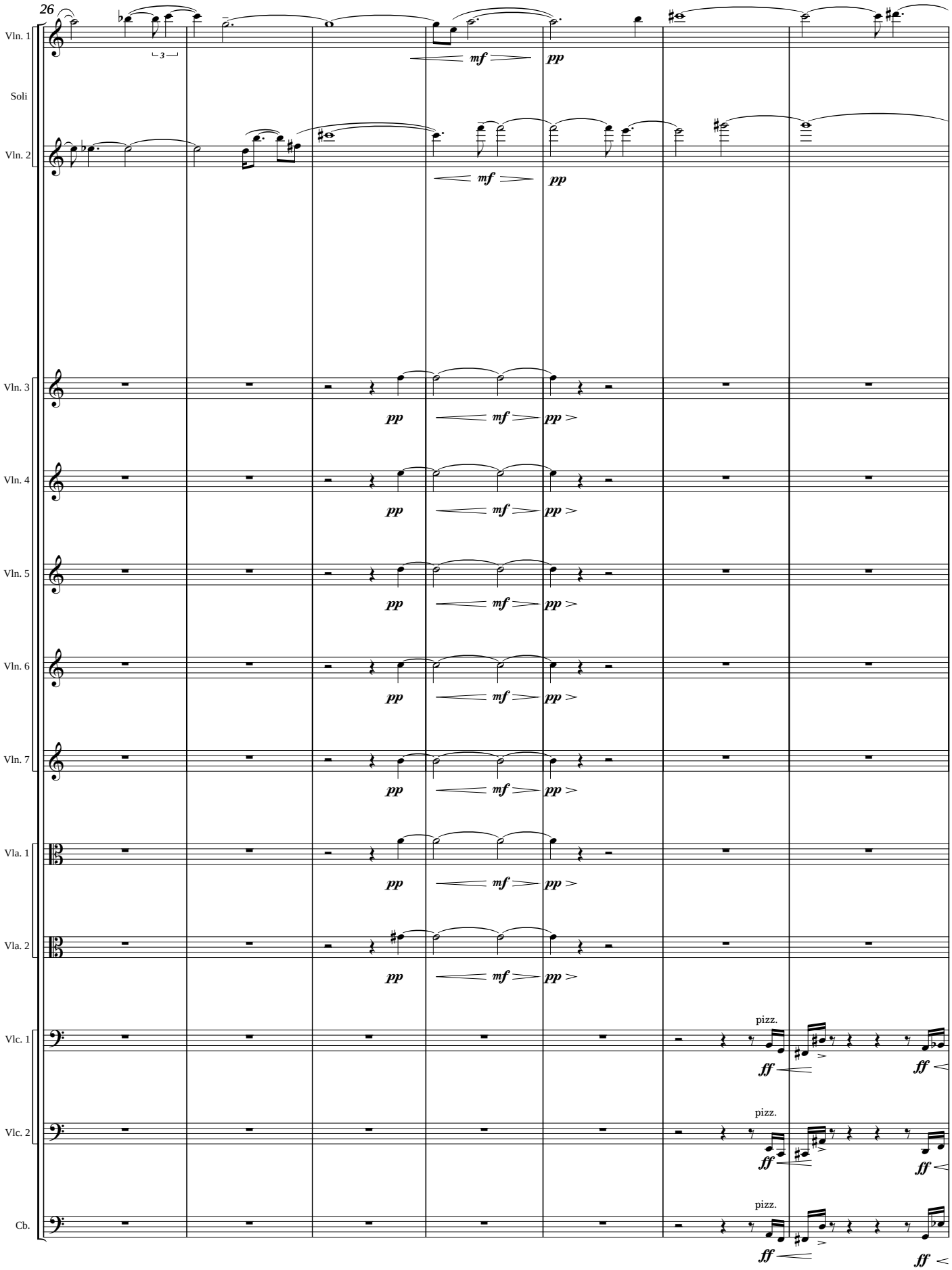
26
Vln. 1
Soli
Vln. 2
Vln. 3
Vln. 4
Vln. 5
Vln. 6
Vln. 7
Vla. 1
Vla. 2
Vlc. 1
Vlc. 2
Cb.
mf
pp
pizz.
ff

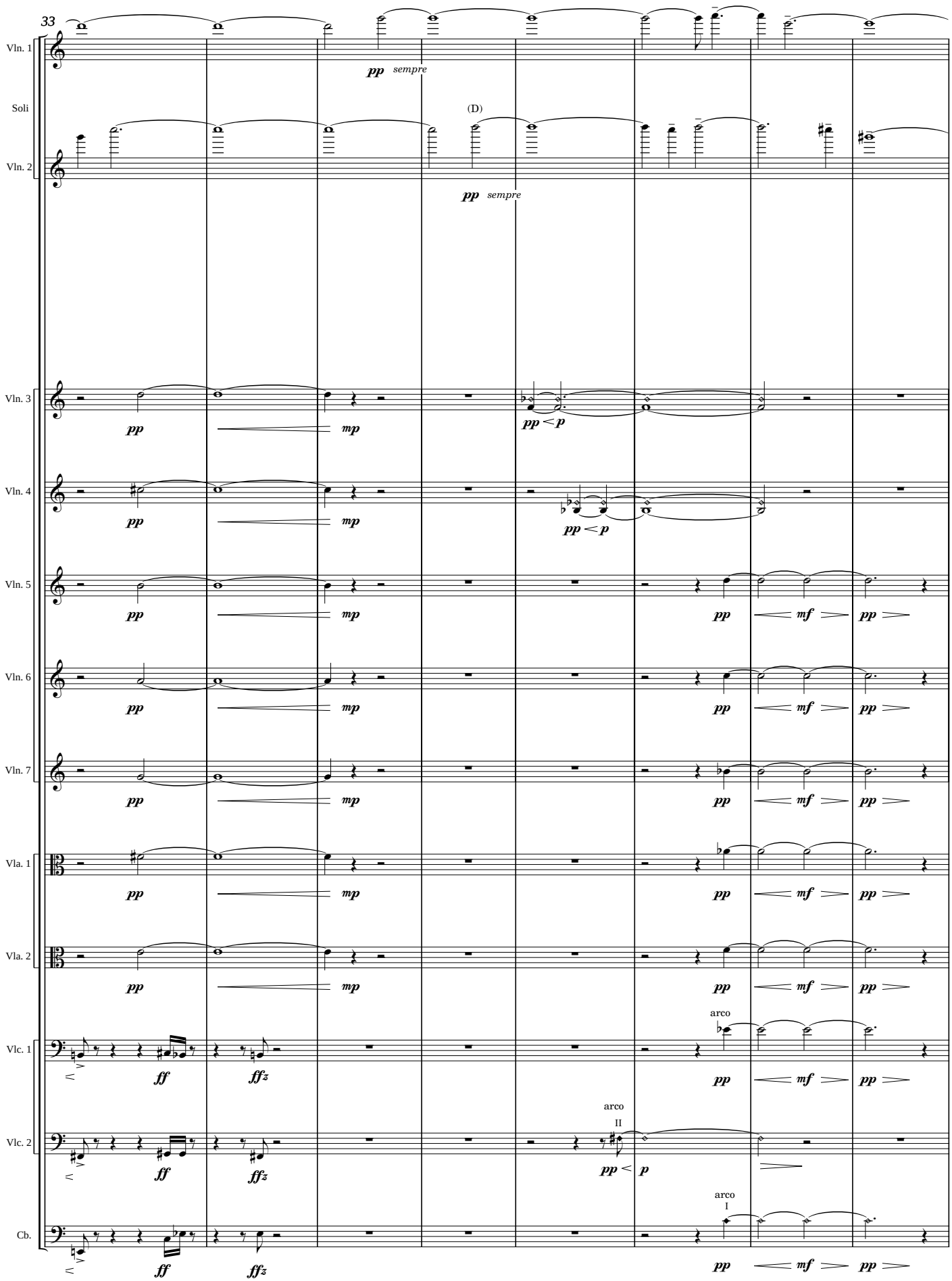
33
Vln. 1
Soli
Vln. 2
Vln. 3
Vln. 4
Vln. 5
Vln. 6
Vln. 7
Vla. 1
Vla. 2
Vlc. 1
Vlc. 2
Cb.
pp sempre
(D)
pp sempre
pp
mp
pp < p
mf
ff
ffz
arco
II
I

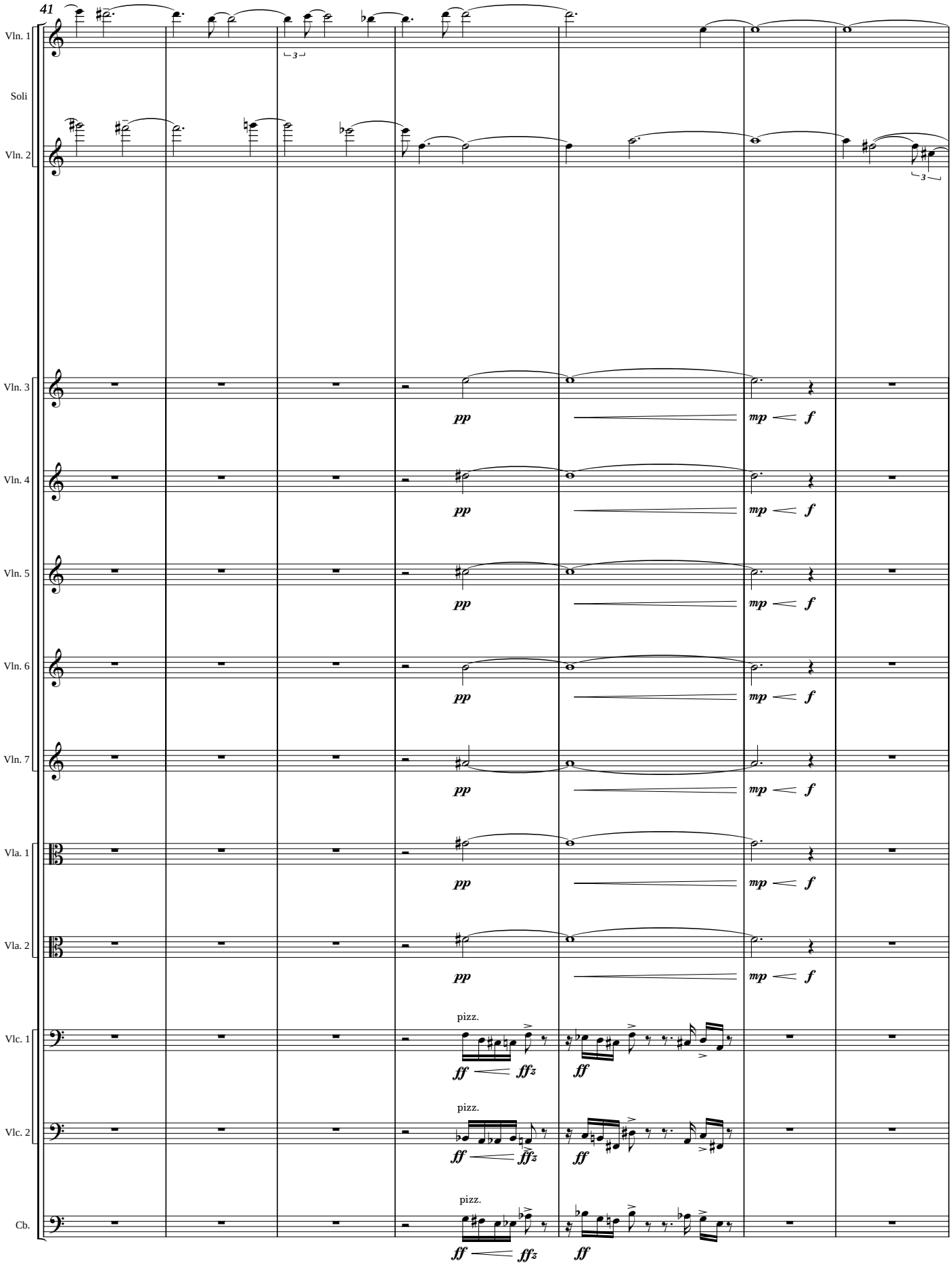
41
Vln. 1
Soli
Vln. 2
Vln. 3
Vln. 4
Vln. 5
Vln. 6
Vln. 7
Vla. 1
Vla. 2
Vlc. 1
Vlc. 2
Cb.
pp
mp
f
pizz.
ff
ffz

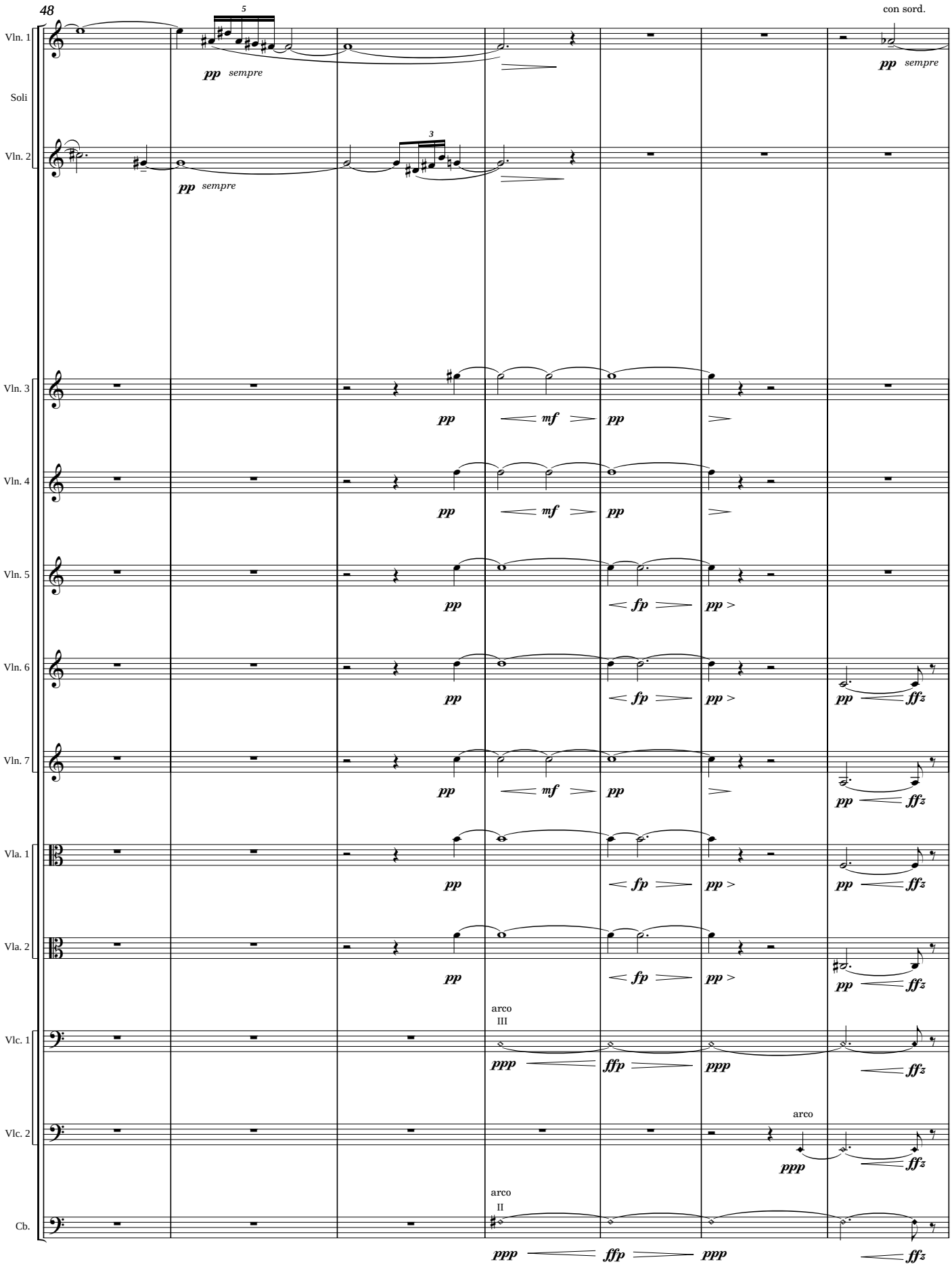
48
5
con sord.
Vln. 1
Soli
Vln. 2
Vln. 3
Vln. 4
Vln. 5
Vln. 6
Vln. 7
Vla. 1
Vla. 2
Vlc. 1
Vlc. 2
Cb.
pp sempre
arco
III
arco
II
ppp
ffp
fp
mf
ffz

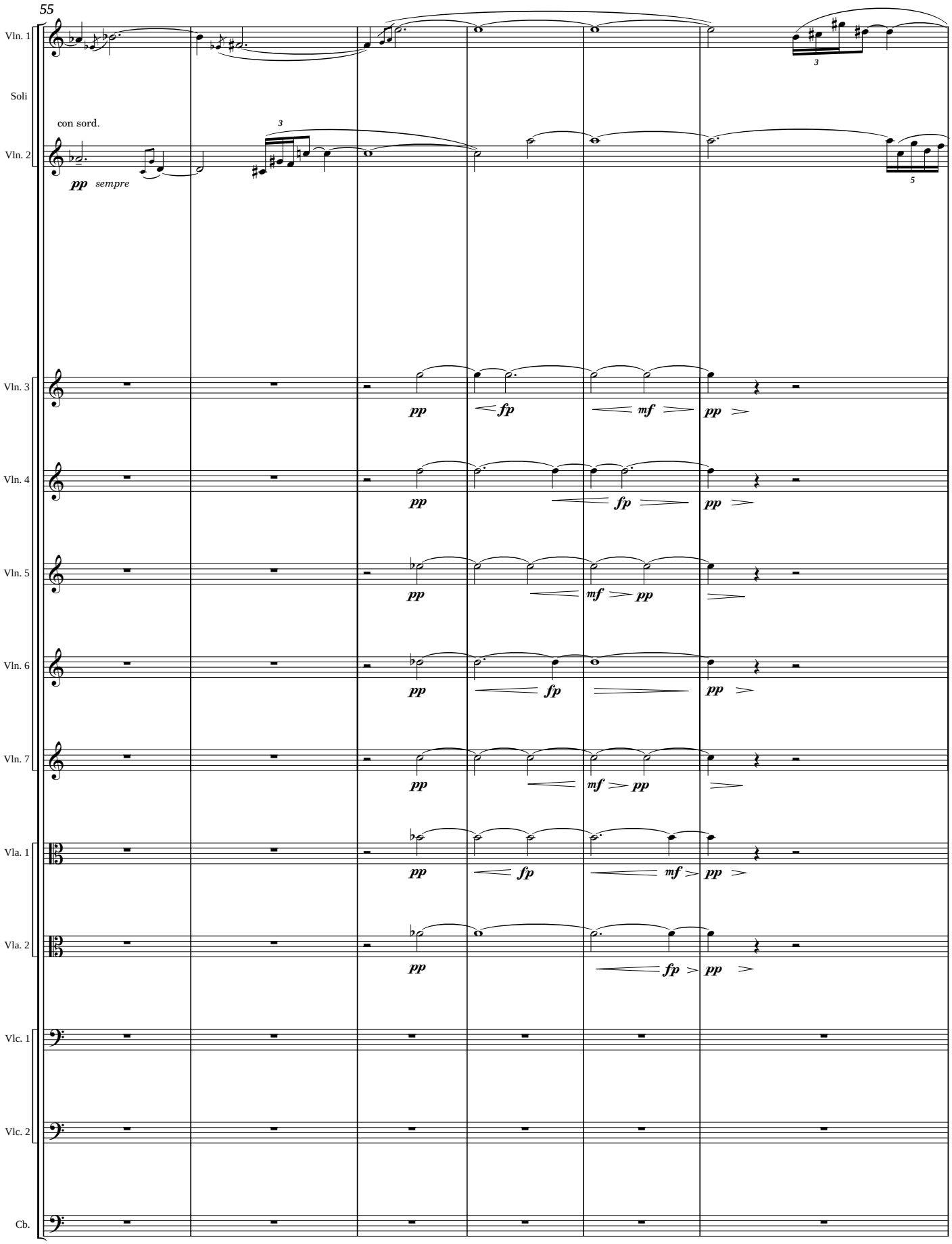
55
Vln. 1
Soli
con sord.
Vln. 2
pp sempre
Vln. 3
Vln. 4
Vln. 5
Vln. 6
Vln. 7
Vla. 1
Vla. 2
Vlc. 1
Vlc. 2
Cb.
pp fp mf pp

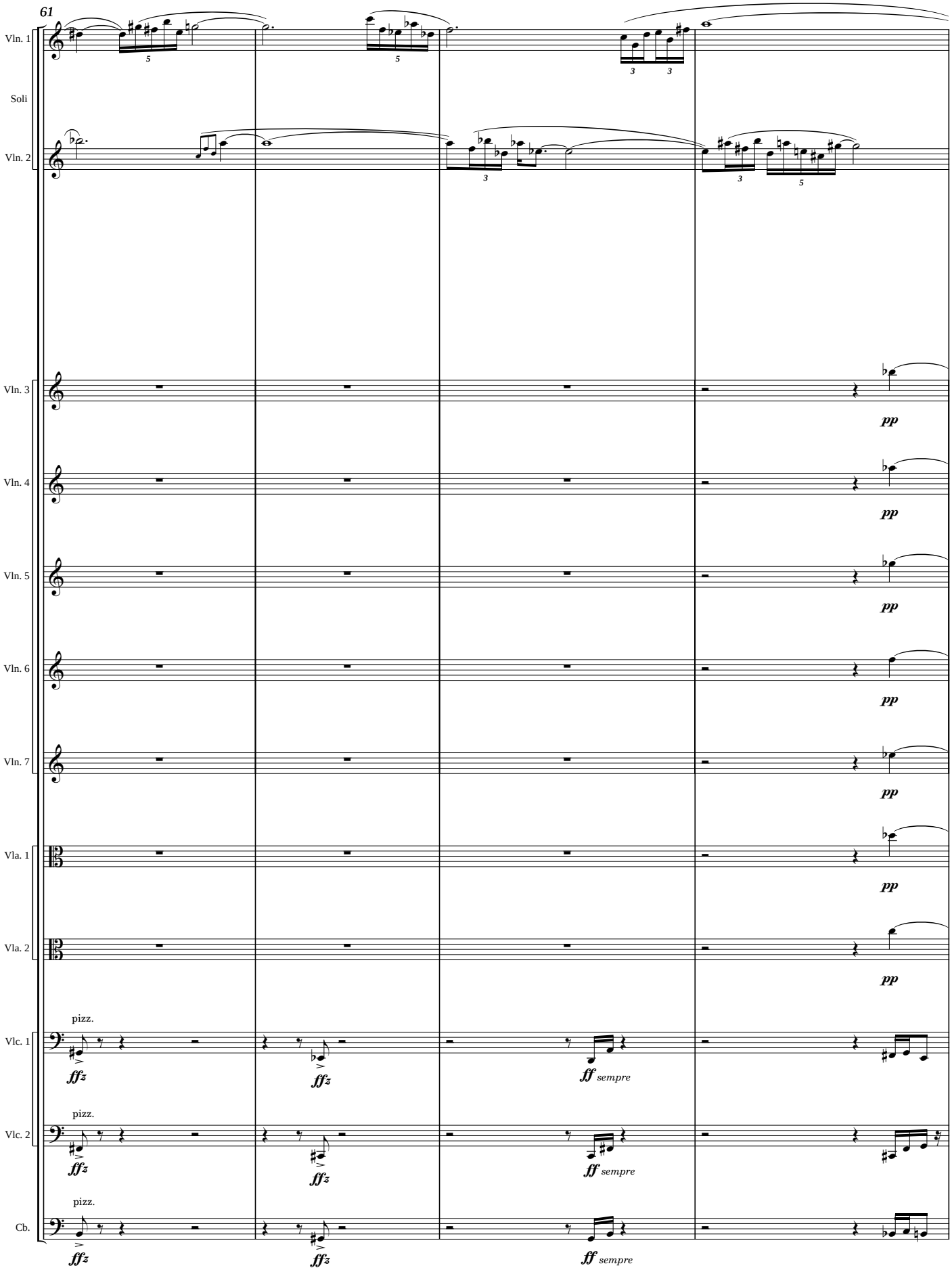
61
Vln. 1
Soli
Vln. 2
Vln. 3
Vln. 4
Vln. 5
Vln. 6
Vln. 7
Vla. 1
Vla. 2
Vlc. 1
Vlc. 2
Cb.
pizz.
pp
ffz
ff sempre

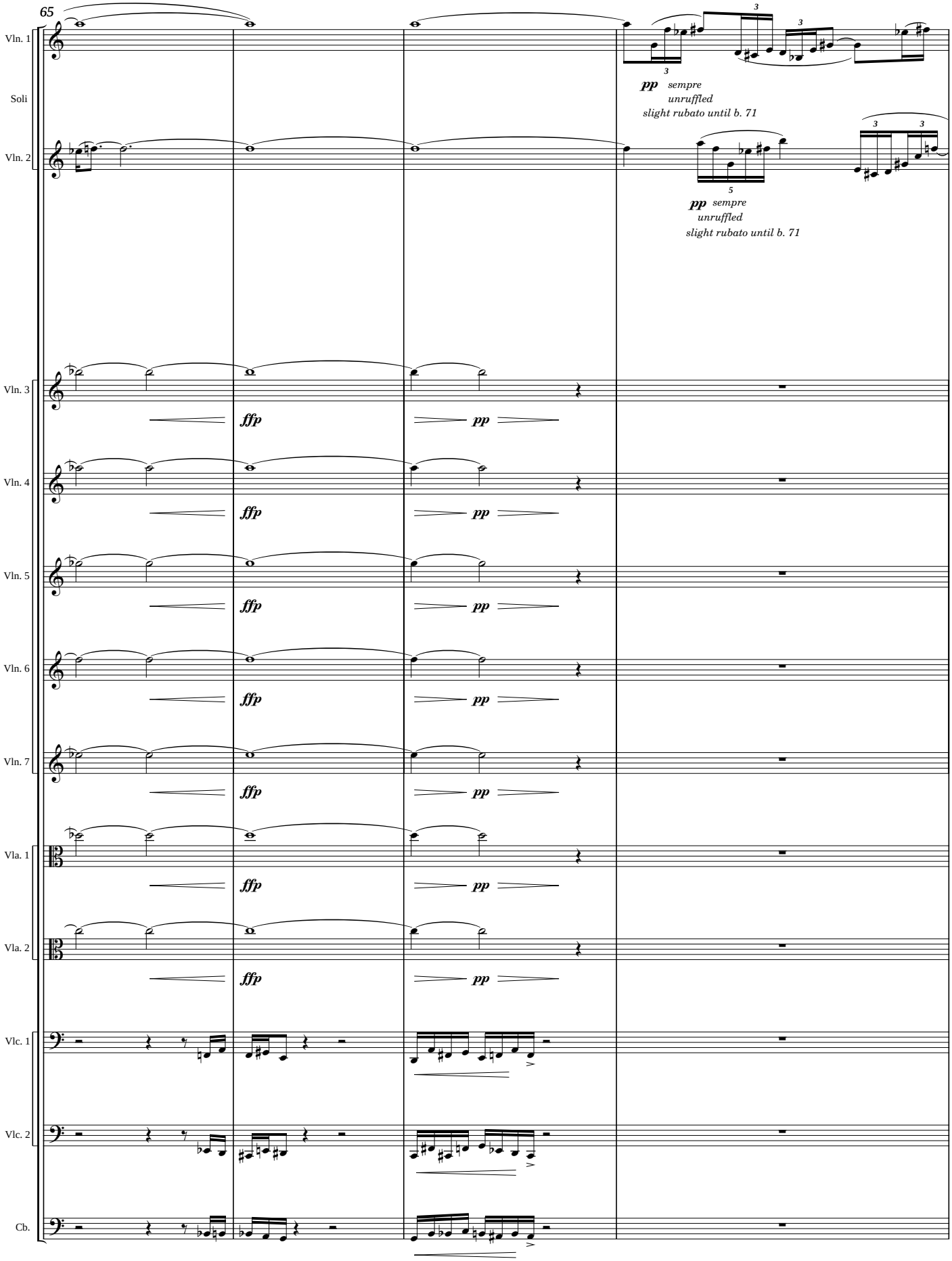
65
Vln. 1
Soli
Vln. 2
pp sempre unruffled slight rubato until b. 71
pp sempre unruffled slight rubato until b. 71
Vln. 3
Vln. 4
Vln. 5
Vln. 6
Vln. 7
Vla. 1
Vla. 2
Vlc. 1
Vlc. 2
Cb.
ffp
pp

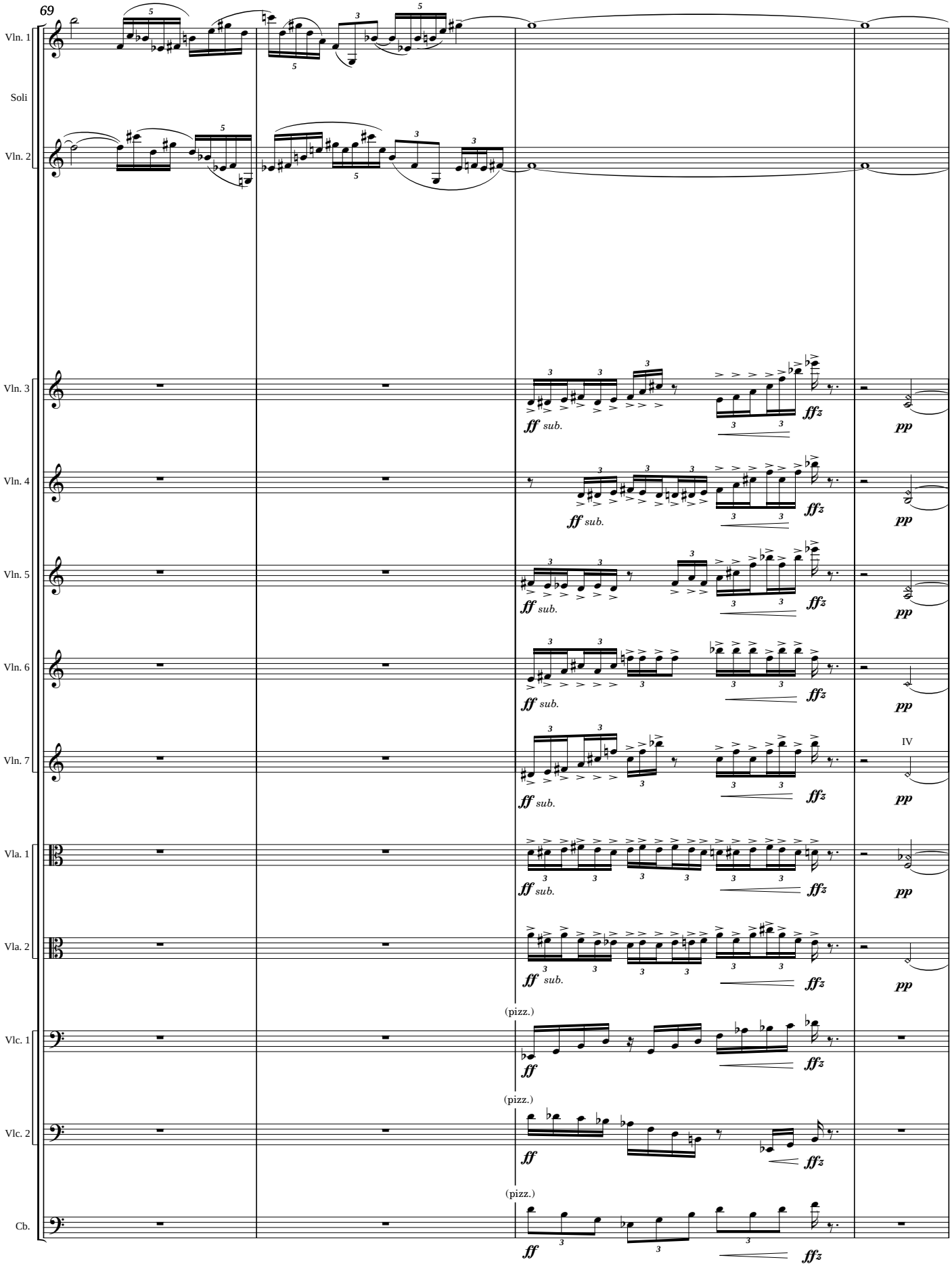
69
Vln. 1
Soli
Vln. 2
Vln. 3
Vln. 4
Vln. 5
Vln. 6
Vln. 7
Vla. 1
Vla. 2
Vlc. 1
Vlc. 2
Cb.
ff sub.
ffz
pp
IV
(pizz.)
ff

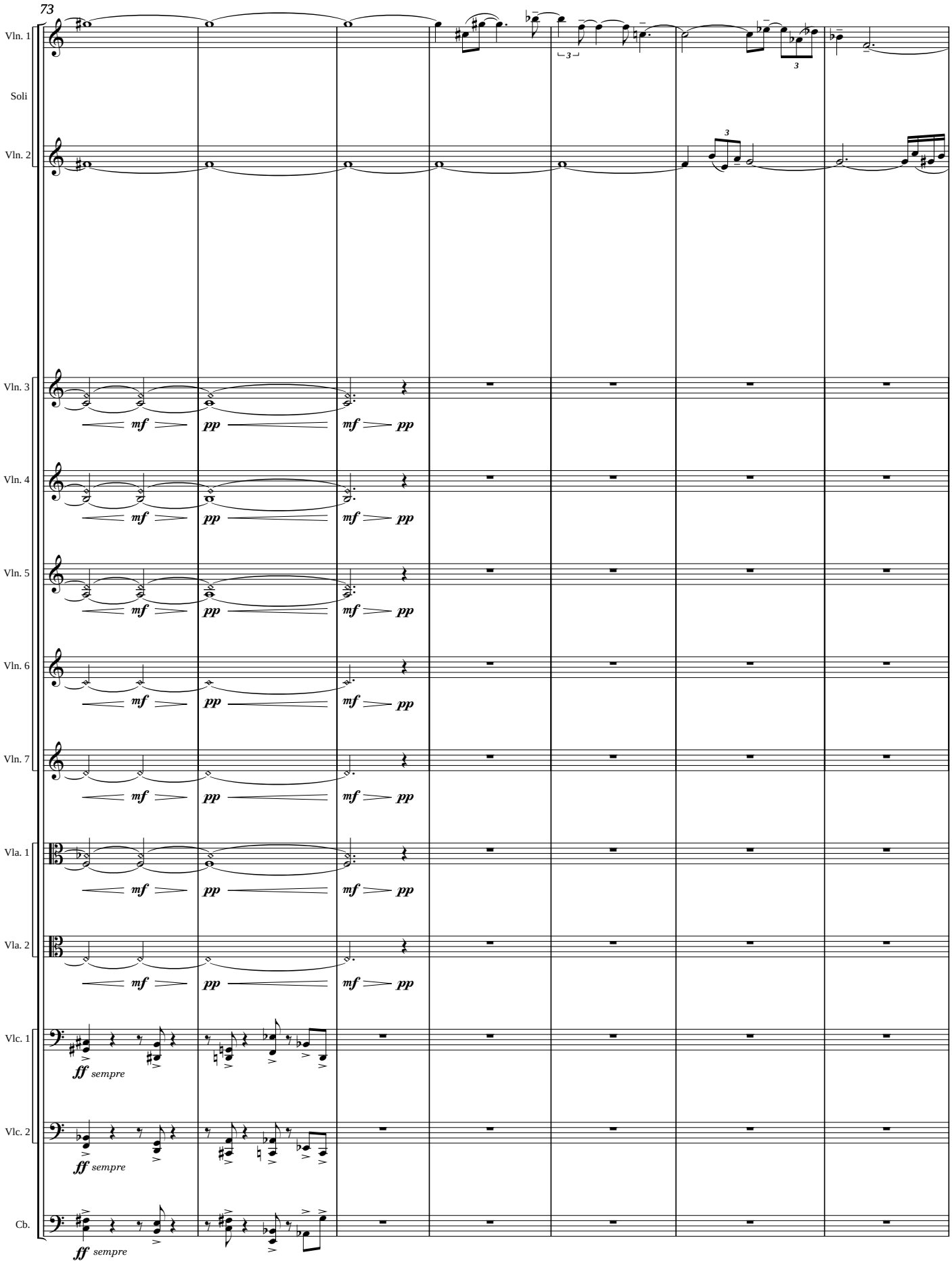
73
Vln. 1
Soli
Vln. 2
Vln. 3
Vln. 4
Vln. 5
Vln. 6
Vln. 7
Vla. 1
Vla. 2
Vlc. 1
Vlc. 2
Cb.
mf
pp
ff sempre

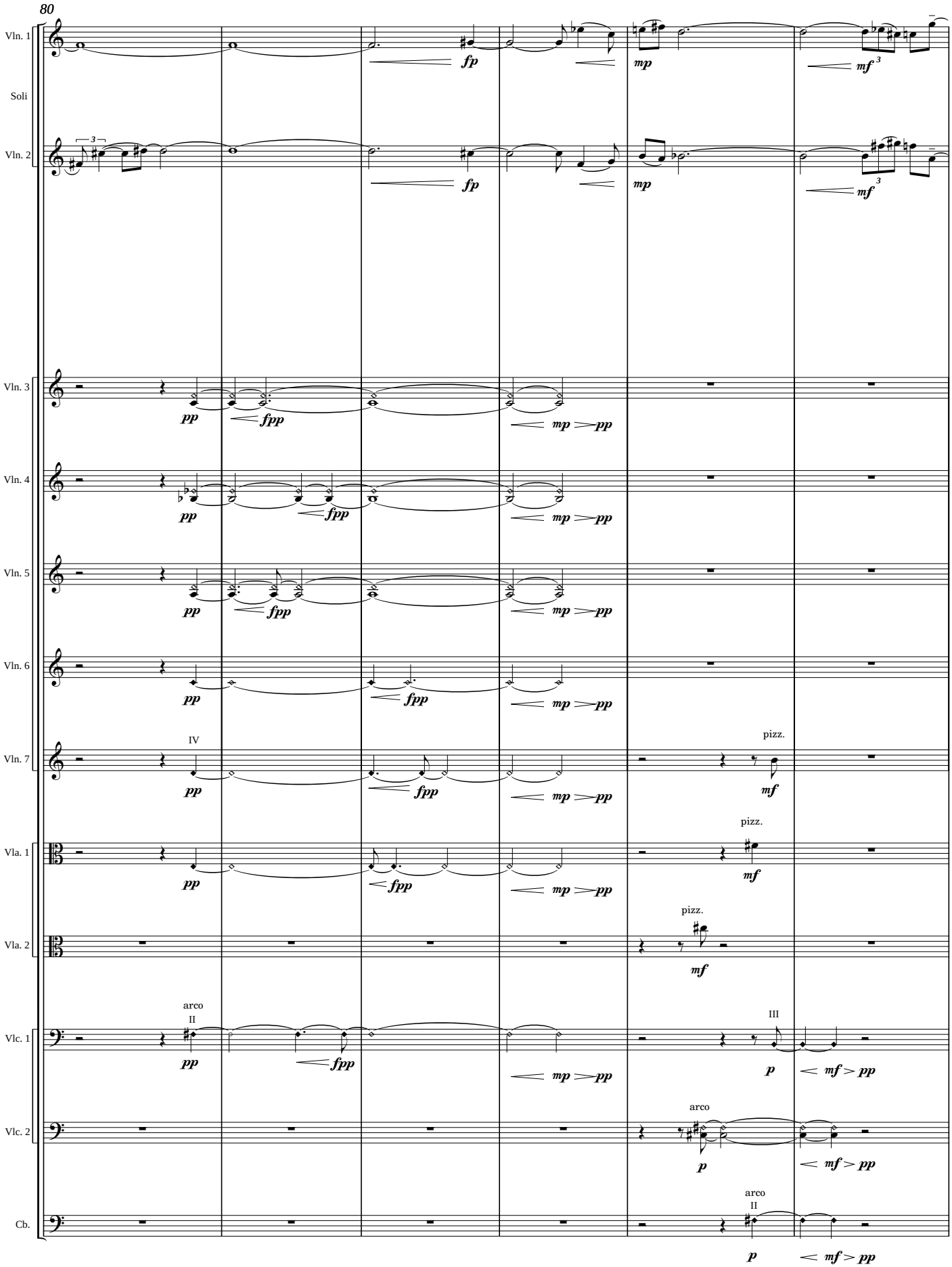
80
Vln. 1
Soli
Vln. 2
Vln. 3
Vln. 4
Vln. 5
Vln. 6
Vln. 7
Vla. 1
Vla. 2
Vlc. 1
Vlc. 2
Cb.
fp
mp
mf
pp
fpp
IV
pizz.
arco
II
III
p

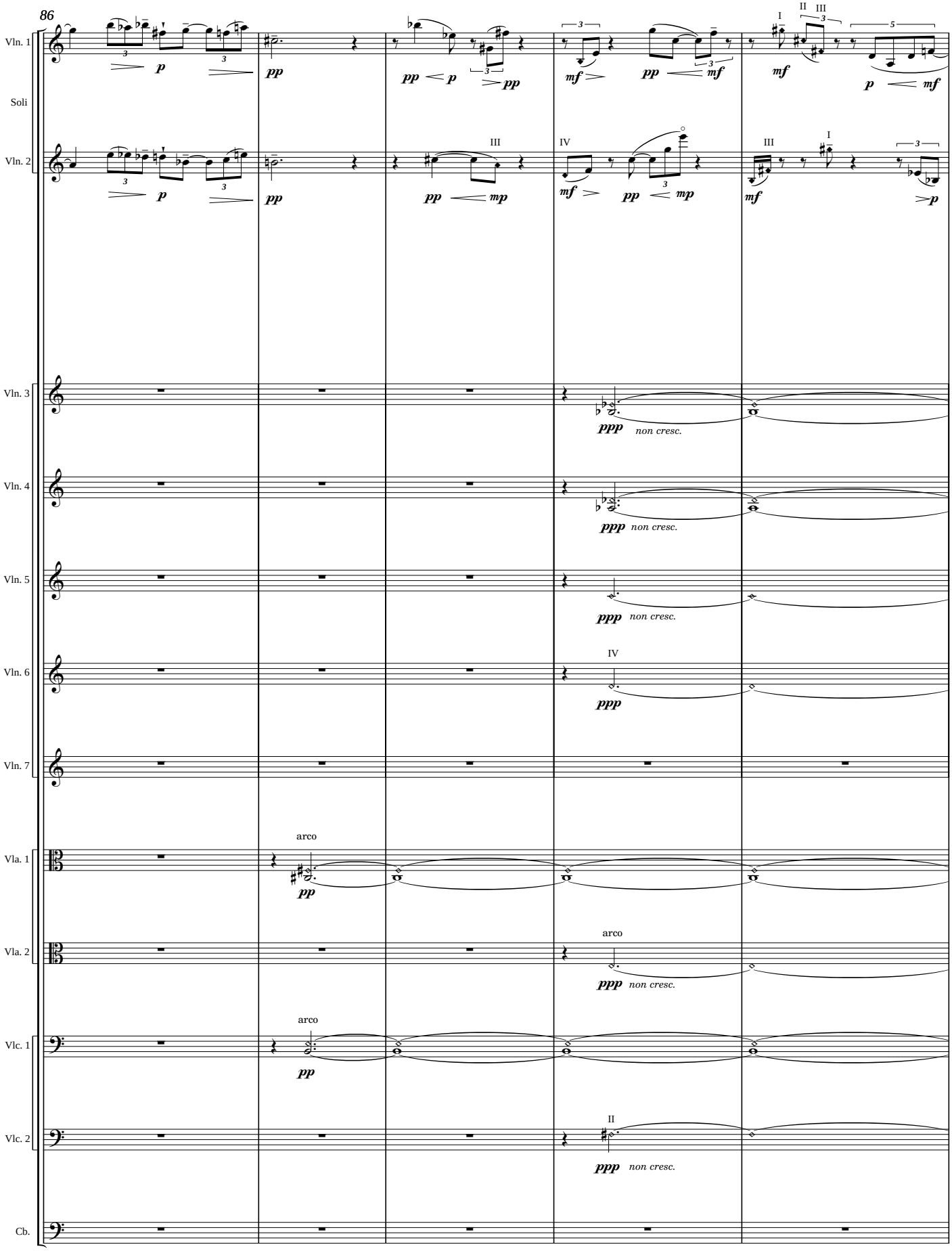
86
Vln. 1
Soli
Vln. 2
Vln. 3
Vln. 4
Vln. 5
Vln. 6
Vln. 7
Vla. 1
Vla. 2
Vlc. 1
Vlc. 2
Cb.
p
pp
mf
mp
ppp
non cresc.
arco

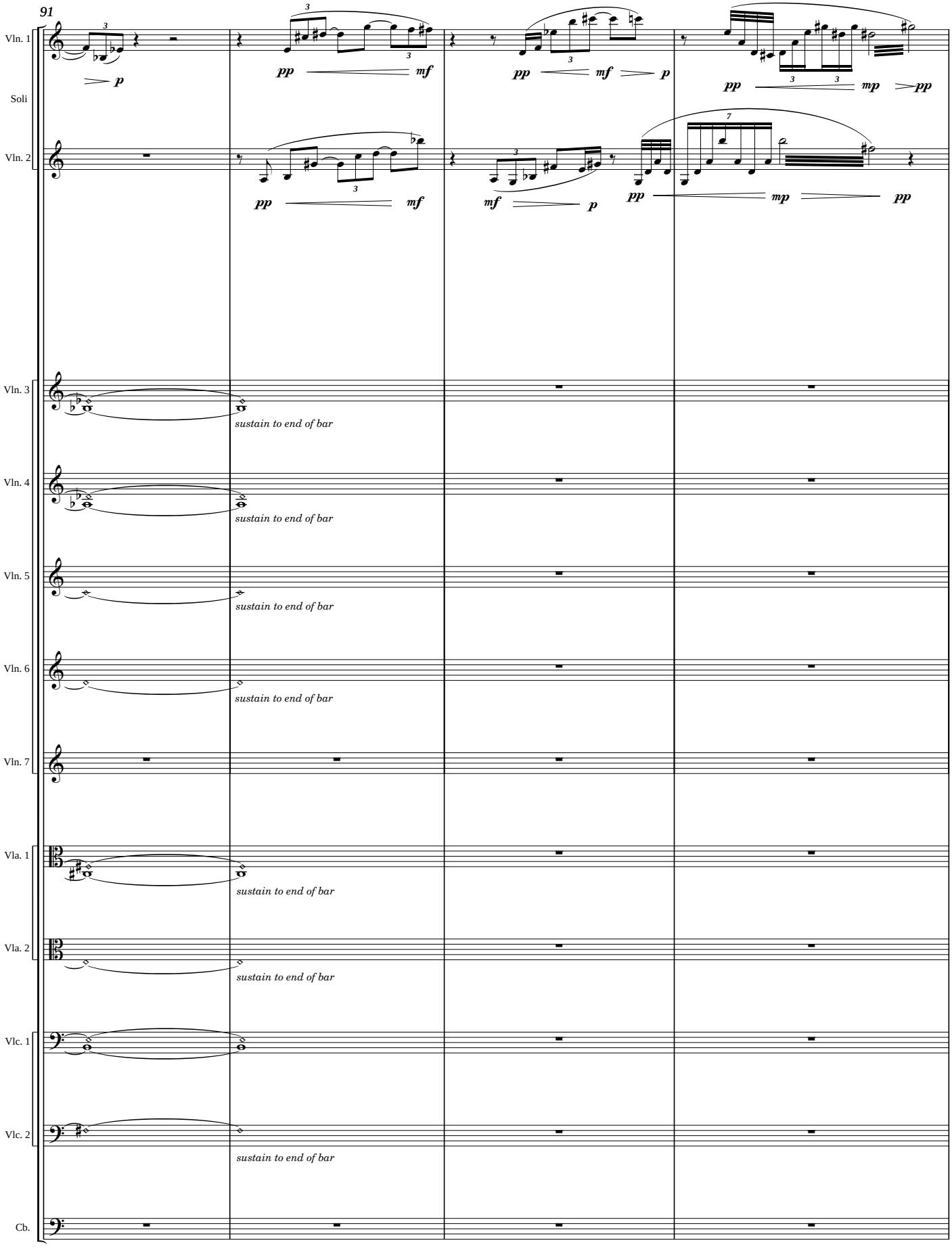
91
Vln. 1
Soli
Vln. 2
Vln. 3
Vln. 4
Vln. 5
Vln. 6
Vln. 7
Vla. 1
Vla. 2
Vlc. 1
Vlc. 2
Cb.
p
pp
mf
mp
sustain to end of bar

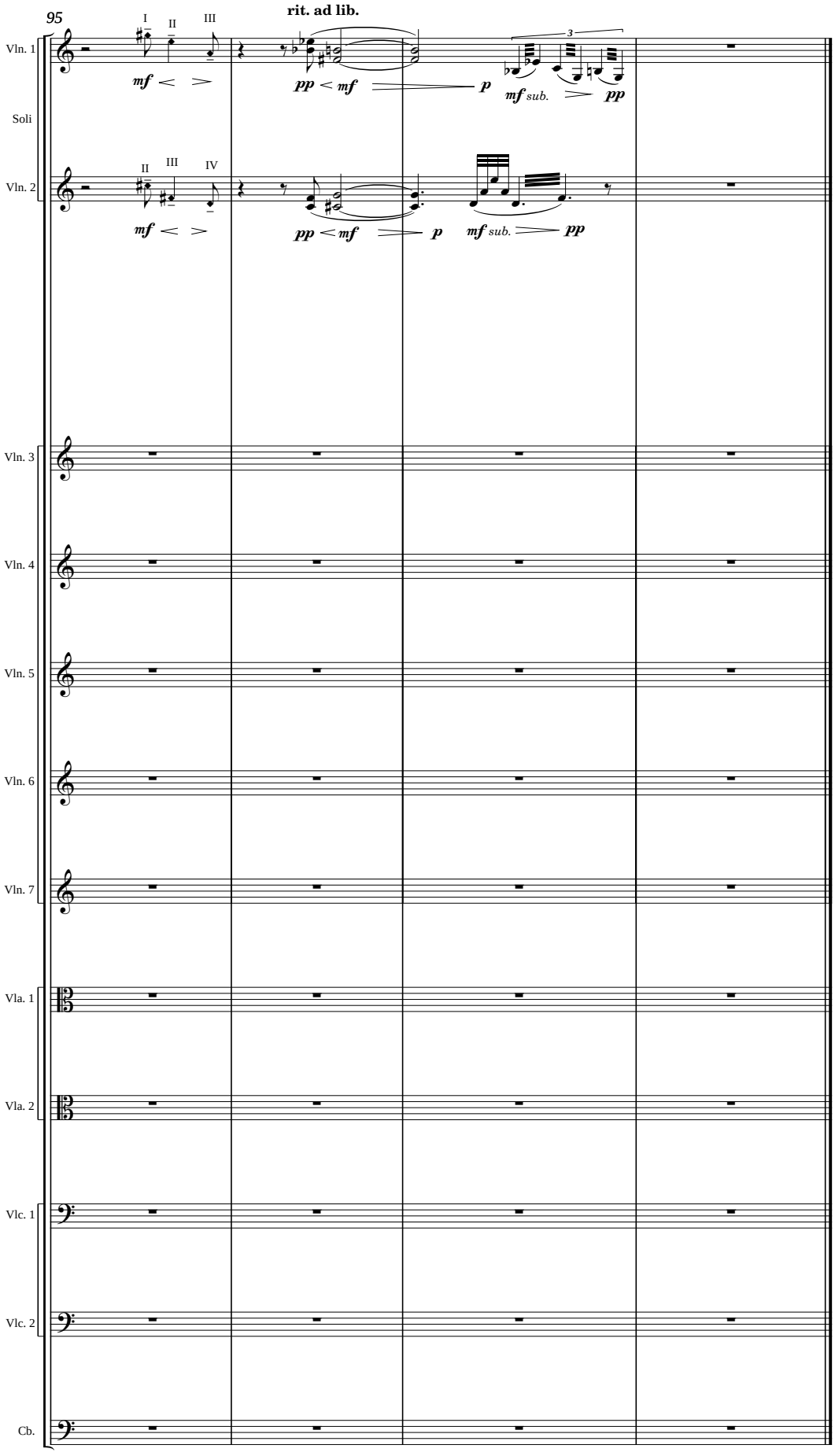
95
rit. ad lib.
Vln. 1
Soli
Vln. 2
Vln. 3
Vln. 4
Vln. 5
Vln. 6
Vln. 7
Vla. 1
Vla. 2
Vlc. 1
Vlc. 2
Cb.
mf
pp
mf
p
mf sub.
pp

IV. Grooves

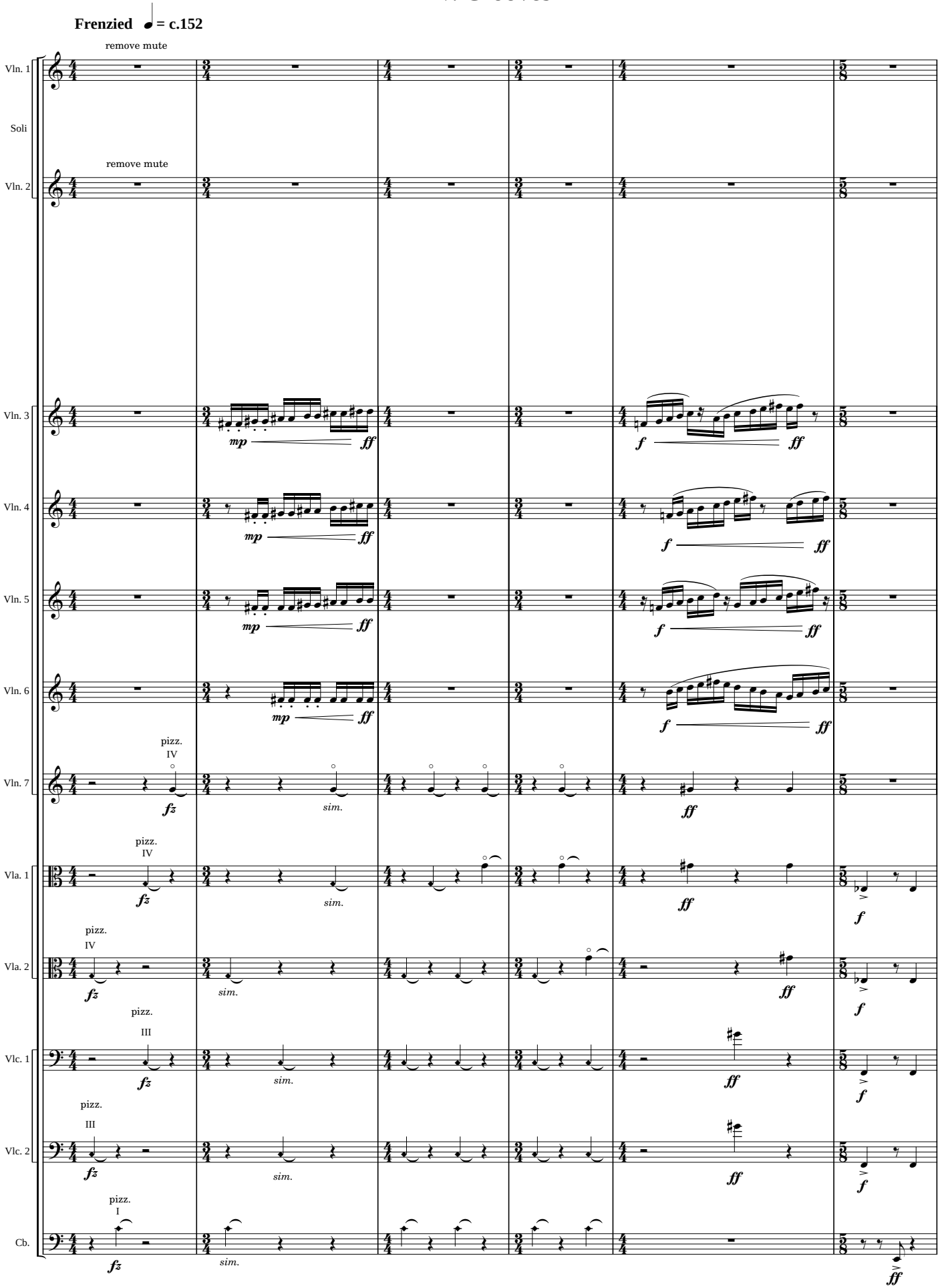
Frenzied ♩ = c.152
remove mute
Vln. 1
Soli
remove mute
Vln. 2
Vln. 3
Vln. 4
Vln. 5
Vln. 6
pizz.
IV
Vln. 7
pizz.
IV
Vla. 1
pizz.
IV
Vla. 2
pizz.
III
Vlc. 1
pizz.
III
Vlc. 2
pizz.
I
Cb.
mp
ff
f
fz
sim.

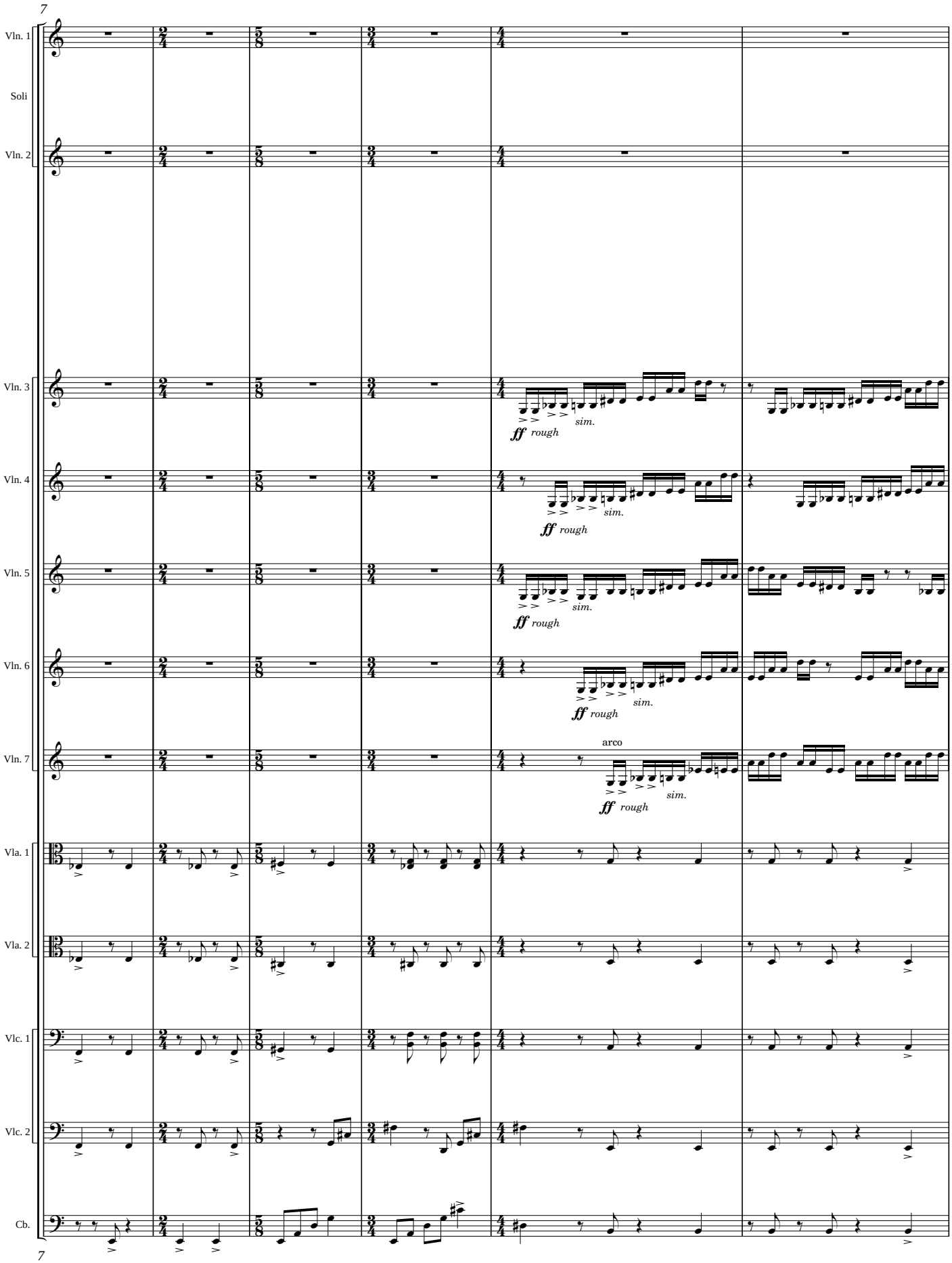
7
Vln. 1
Soli
Vln. 2
Vln. 3
Vln. 4
Vln. 5
Vln. 6
Vln. 7
Vla. 1
Vla. 2
Vlc. 1
Vlc. 2
Cb.
ff rough
sim.
arco
7

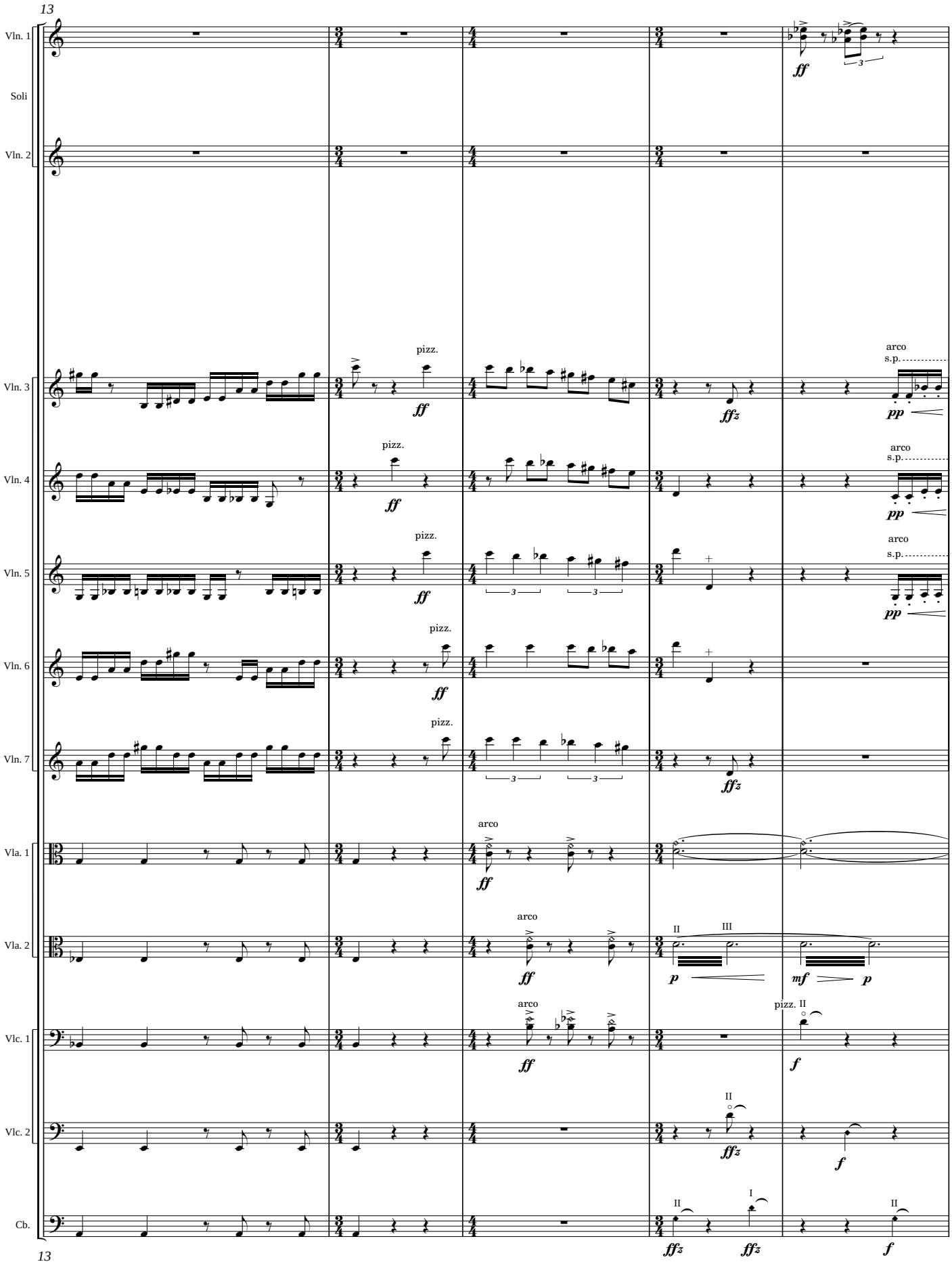
13
Vln. 1
Soli
Vln. 2
Vln. 3
Vln. 4
Vln. 5
Vln. 6
Vln. 7
Vla. 1
Vla. 2
Vlc. 1
Vlc. 2
Cb.
pizz.
arco
s.p.
ff
fz
pp
mf
p
f
II
III
I
13

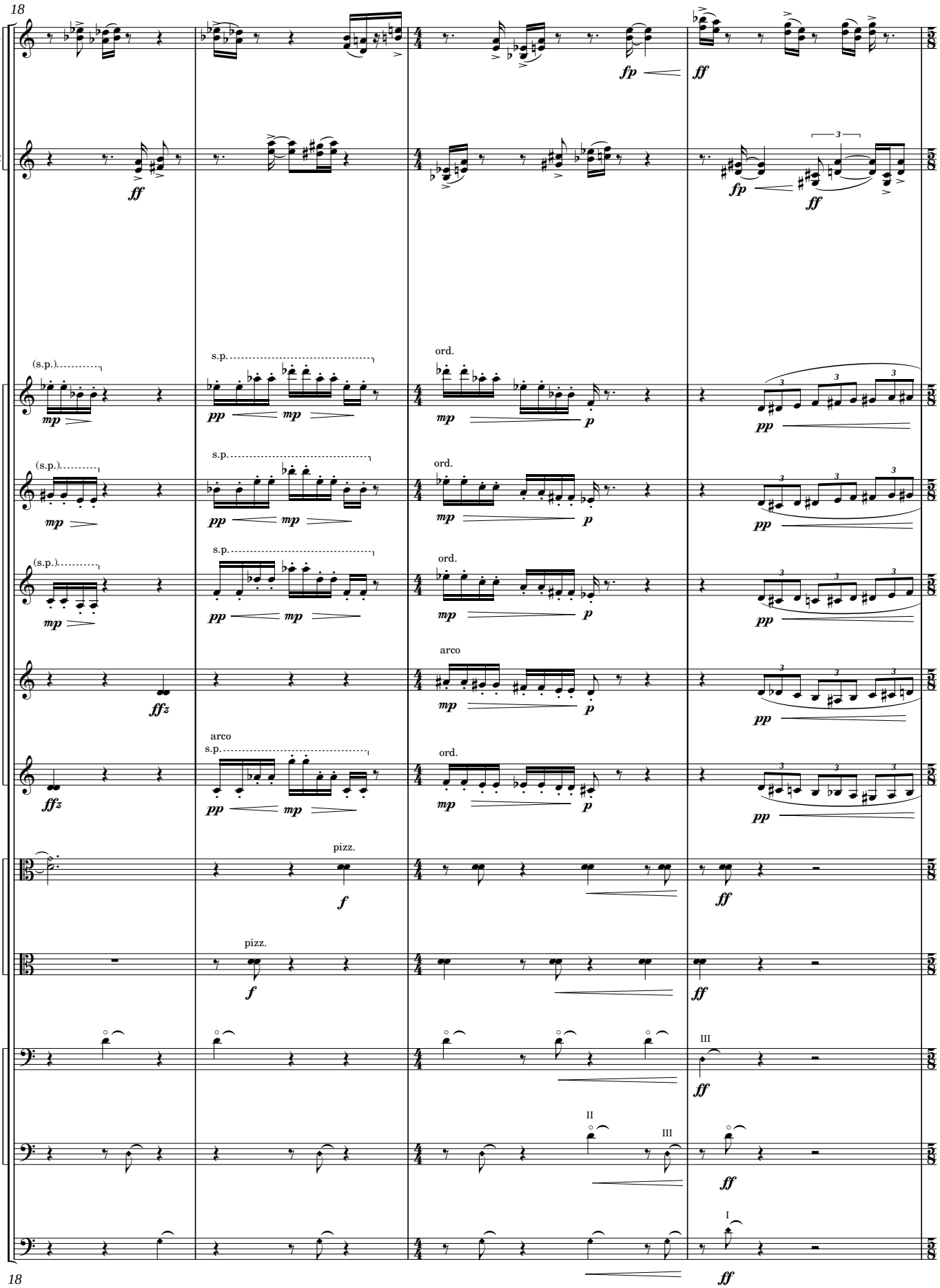
18
Vln. 1
Soli
Vln. 2
Vln. 3
Vln. 4
Vln. 5
Vln. 6
Vln. 7
Vla. 1
Vla. 2
Vlc. 1
Vlc. 2
Cb.
(s.p.)
s.p.
ord.
arco
pizz.
III
II
I
fp
ff
mp
pp
p
f
ffz

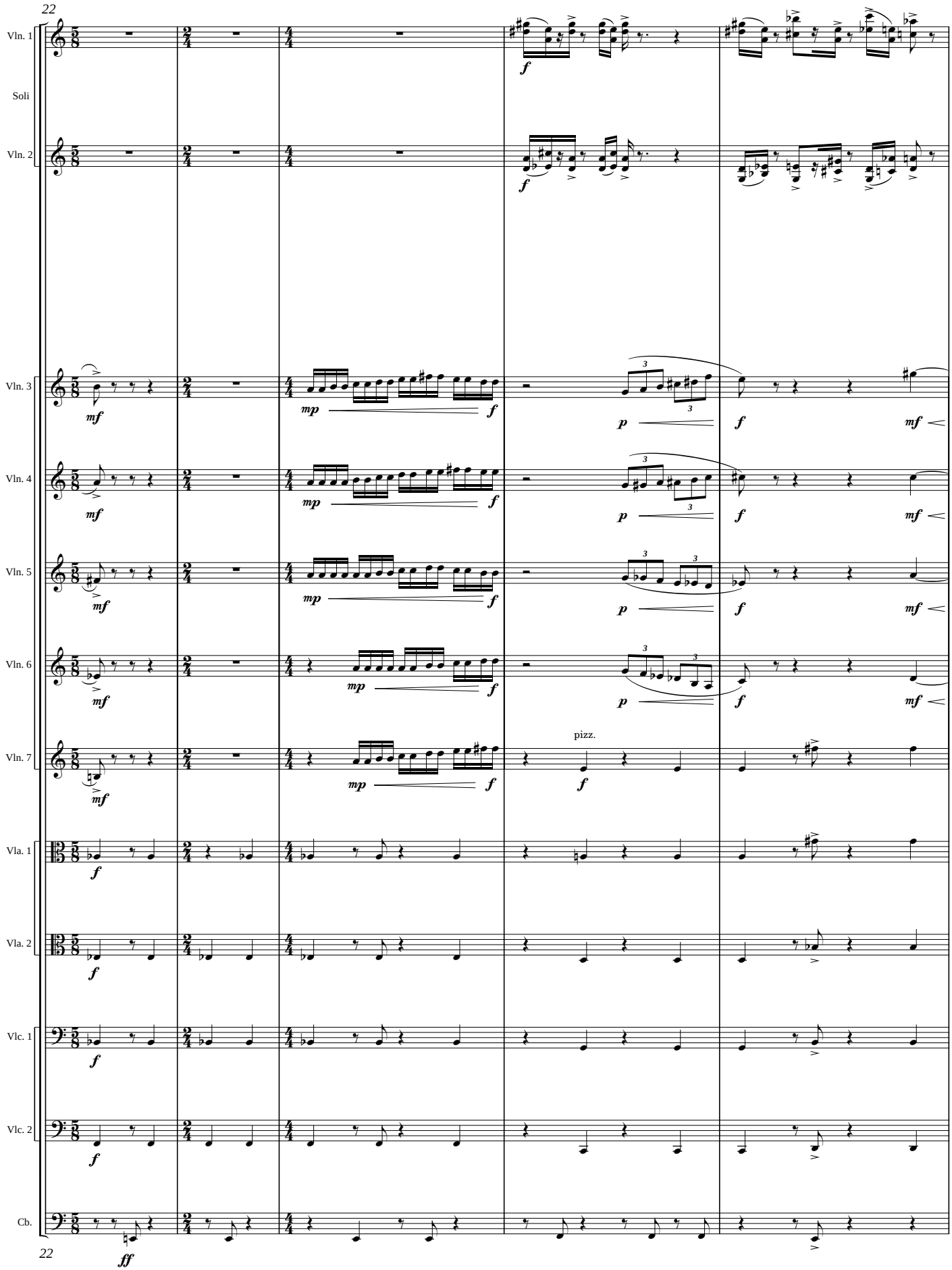
22
Vln. 1
Soli
Vln. 2
Vln. 3
Vln. 4
Vln. 5
Vln. 6
Vln. 7
Vla. 1
Vla. 2
Vlc. 1
Vlc. 2
Cb.
pizz.
22

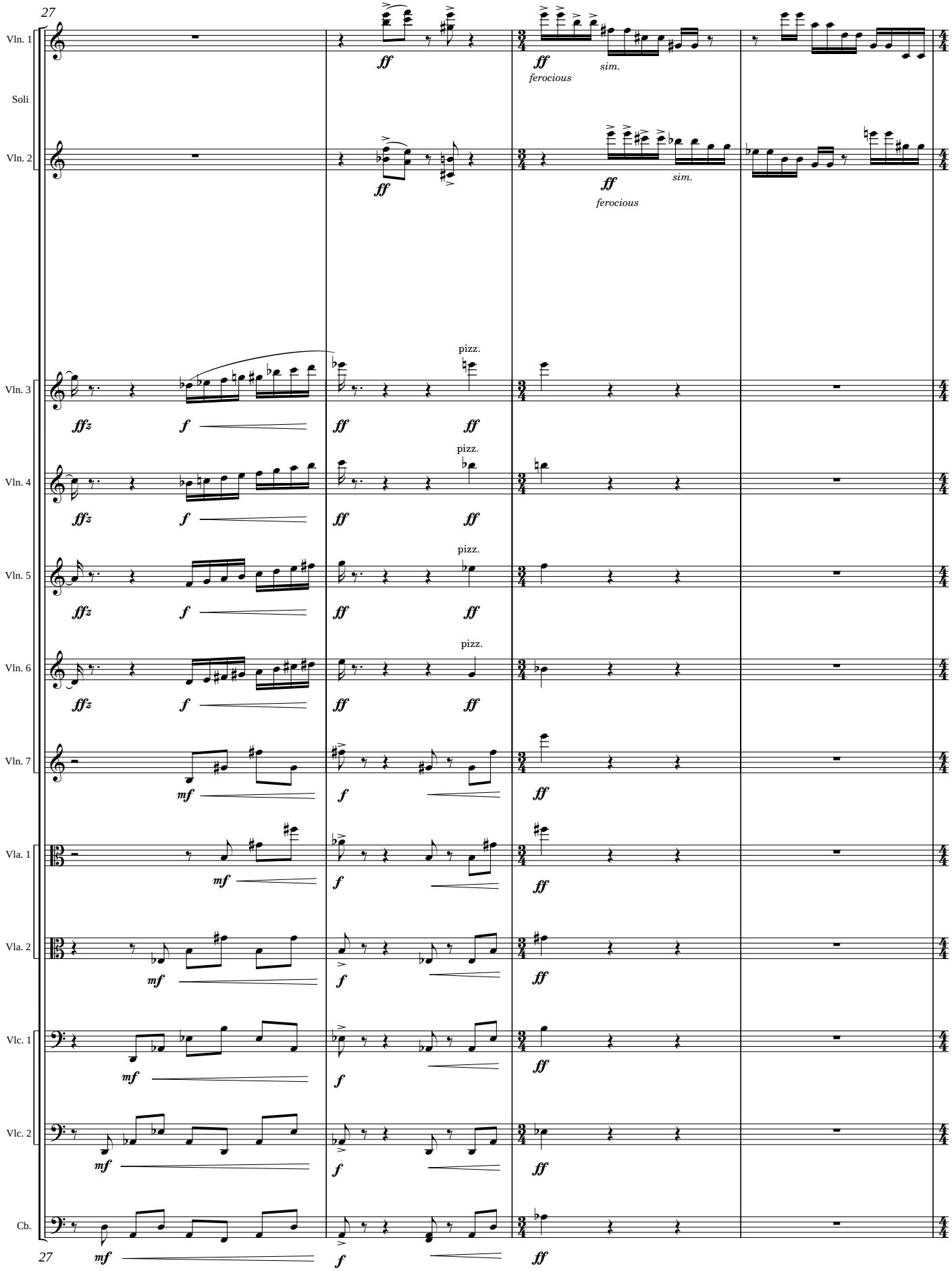
27
Vln. 1
Soli
Vln. 2
Vln. 3
Vln. 4
Vln. 5
Vln. 6
Vln. 7
Vla. 1
Vla. 2
Vlc. 1
Vlc. 2
Cb.
ff
ferocious
sim.
pizz.
ffz
f
mf

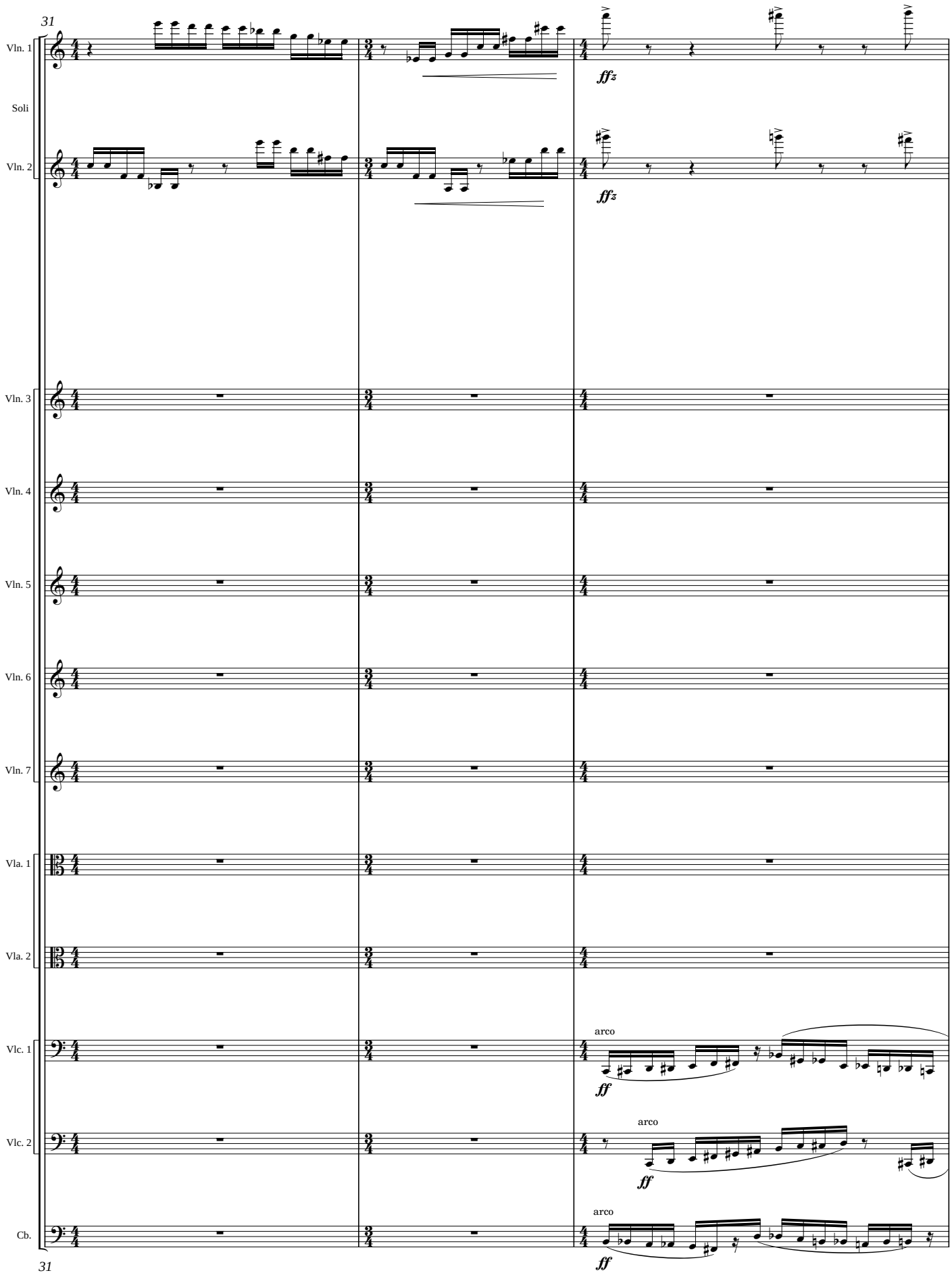
31
Vln. 1
Soli
Vln. 2
Vln. 3
Vln. 4
Vln. 5
Vln. 6
Vln. 7
Vla. 1
Vla. 2
Vlc. 1
Vlc. 2
Cb.
ffz
ffz
arco
ff
arco
ff
arco
ff
31

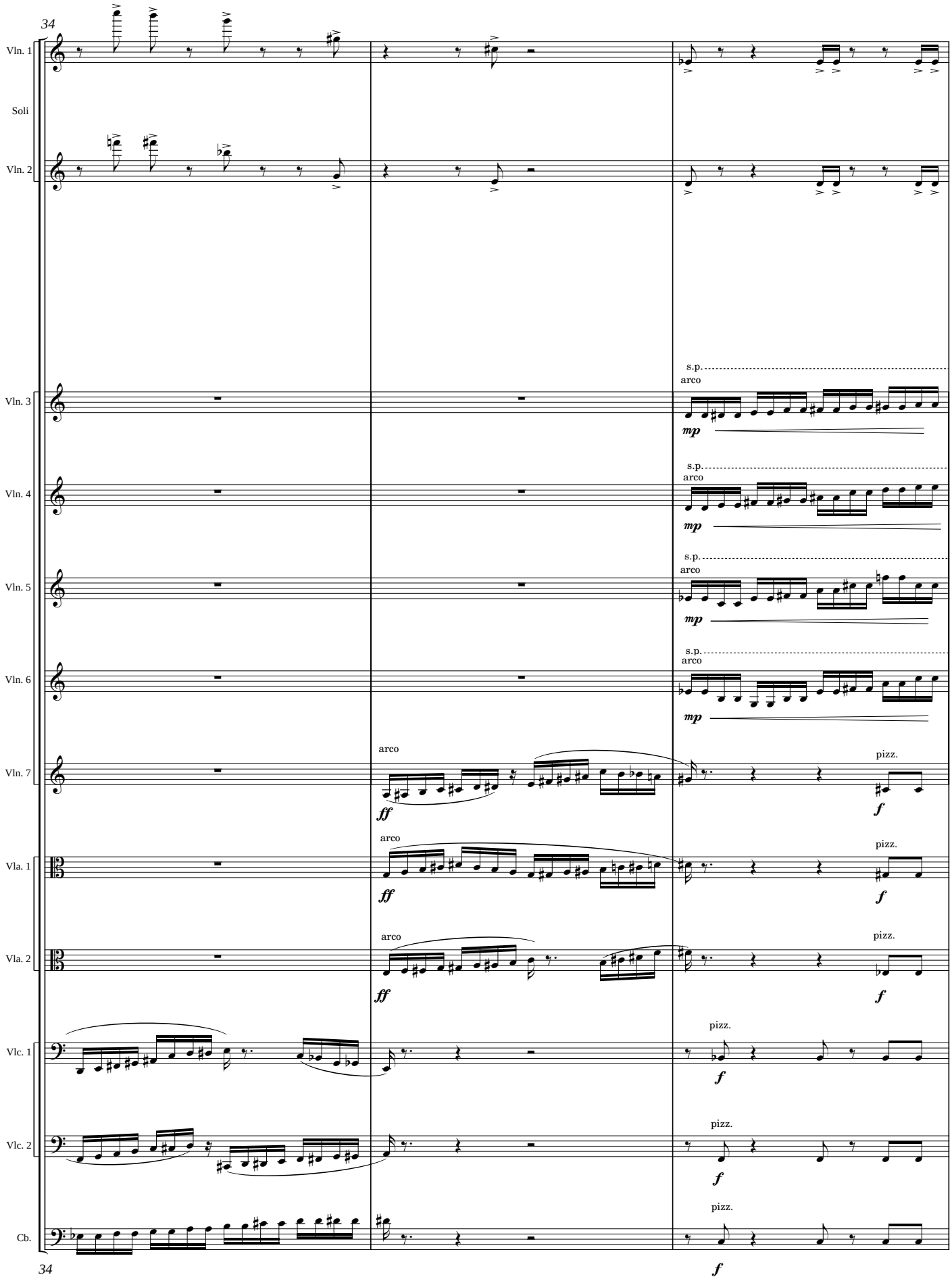
34
Vln. 1
Soli
Vln. 2
Vln. 3
Vln. 4
Vln. 5
Vln. 6
Vln. 7
Vla. 1
Vla. 2
Vlc. 1
Vlc. 2
Cb.
s.p.
arco
mp
arco
ff
pizz.
f
34

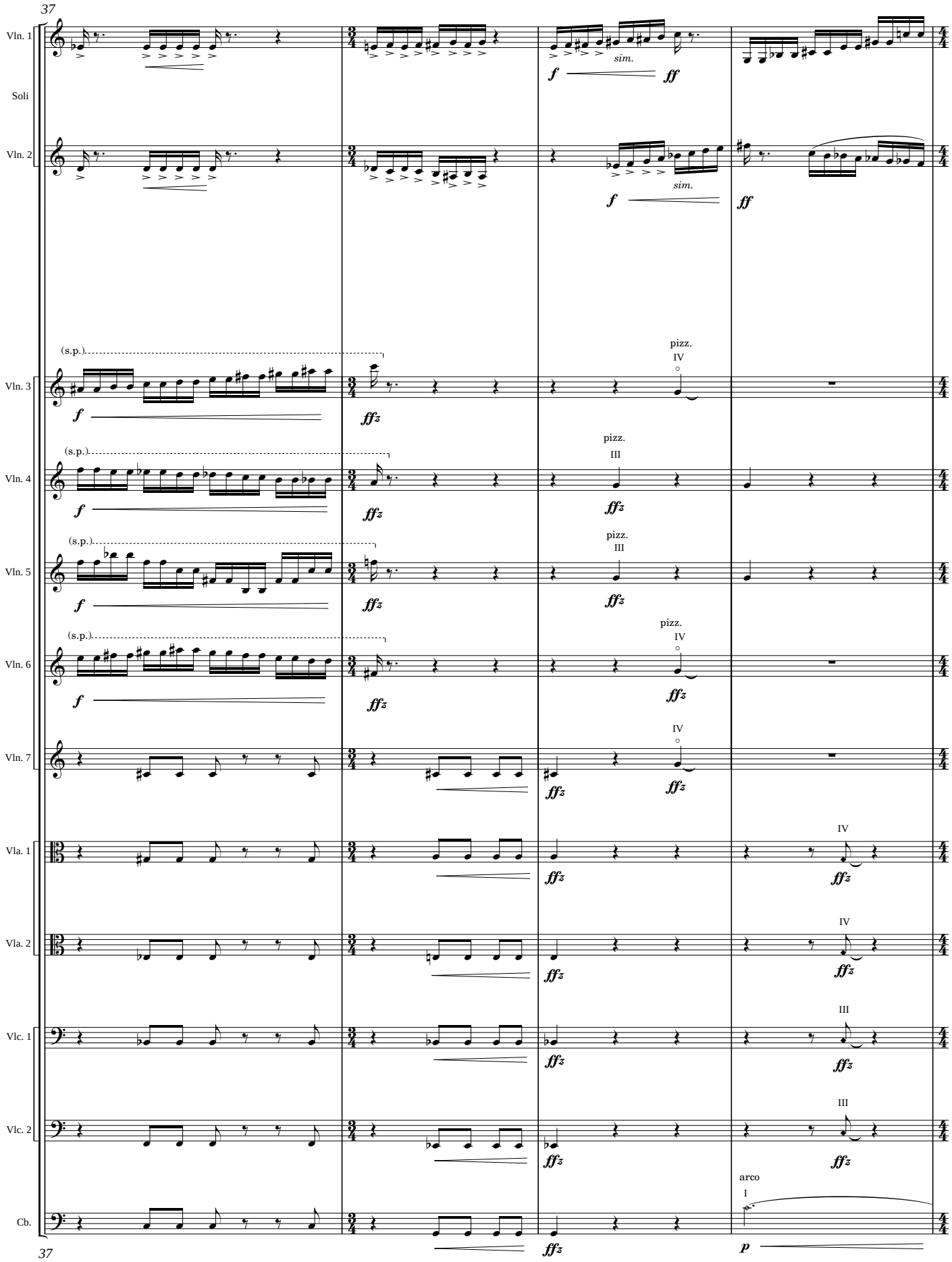
37
Vln. 1
Soli
Vln. 2
sim.
f
ff
sim.
f
ff
(s.p.)
Vln. 3
pizz.
IV
f
ffz
ffz
(s.p.)
Vln. 4
pizz.
III
f
ffz
ffz
(s.p.)
Vln. 5
pizz.
III
f
ffz
ffz
(s.p.)
Vln. 6
pizz.
IV
f
ffz
ffz
Vln. 7
IV
ffz
ffz
Vla. 1
IV
ffz
ffz
Vla. 2
IV
ffz
ffz
Vlc. 1
III
ffz
ffz
Vlc. 2
III
ffz
ffz
Cb.
arco
I
ffz
p
37

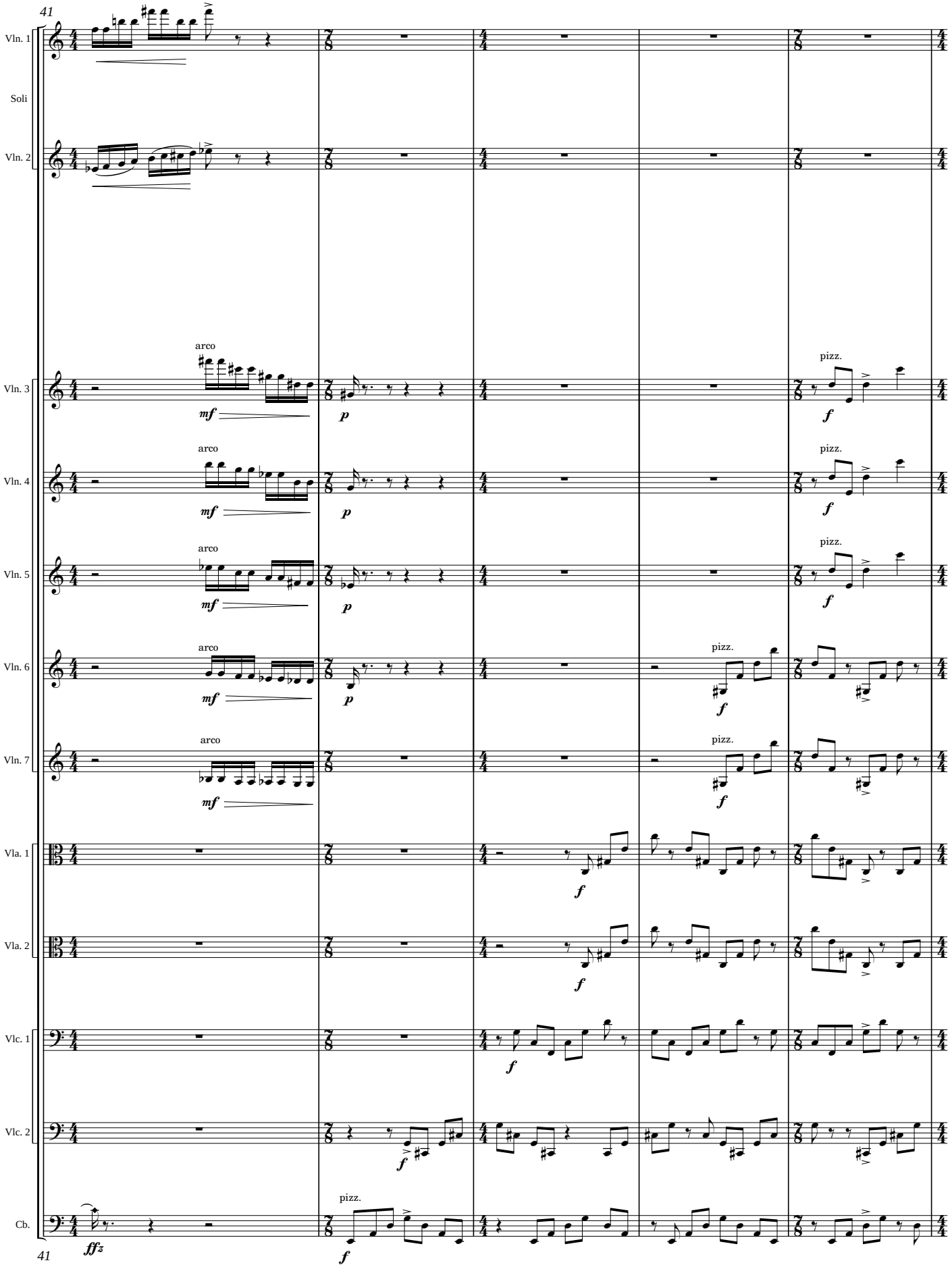
41
Vln. 1
Soli
Vln. 2
Vln. 3
Vln. 4
Vln. 5
Vln. 6
Vln. 7
Vla. 1
Vla. 2
Vlc. 1
Vlc. 2
Cb.
arco
pizz.
mf
p
f
ffz
41

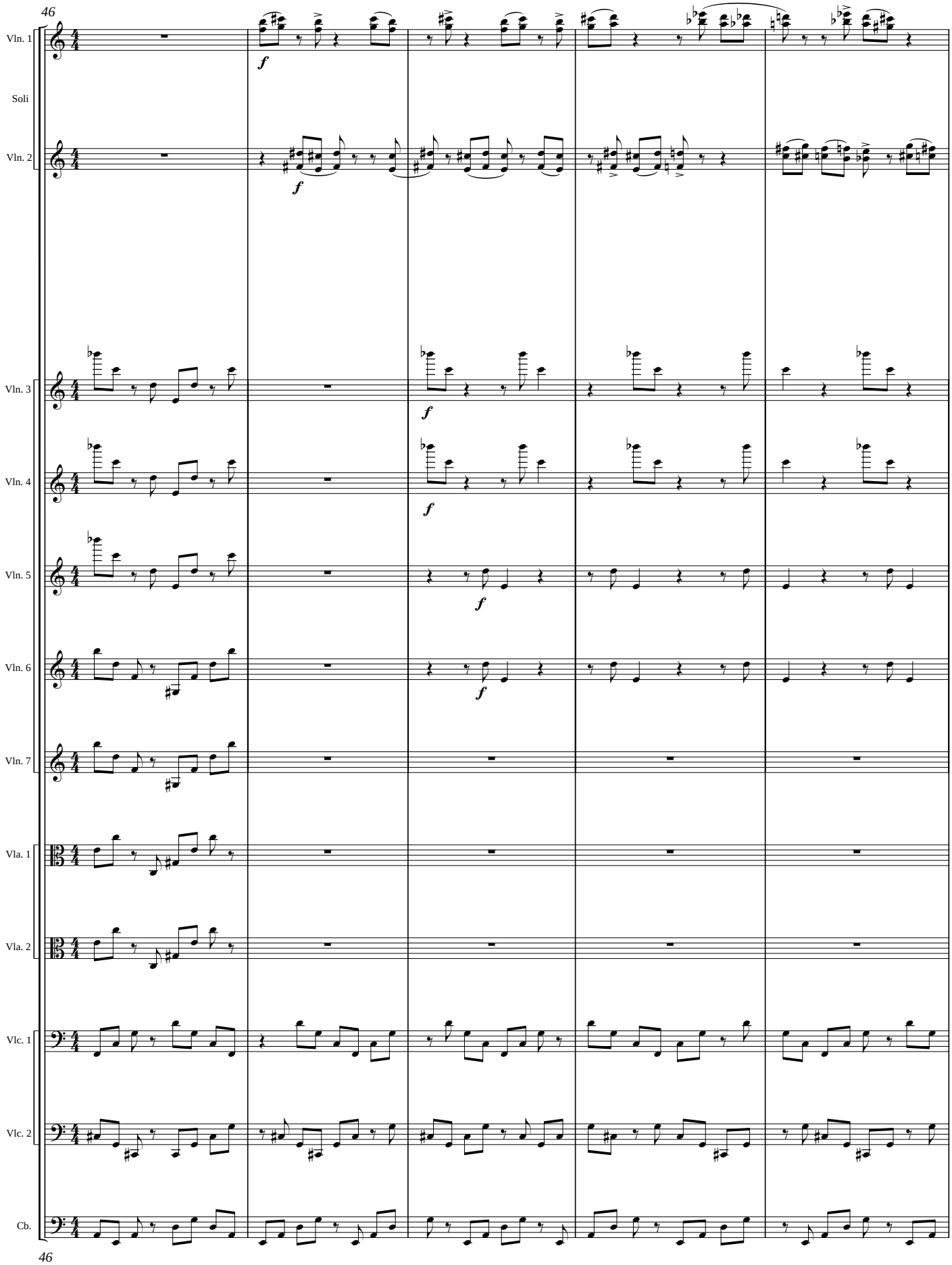
46
Vln. 1
Soli
Vln. 2
Vln. 3
Vln. 4
Vln. 5
Vln. 6
Vln. 7
Vla. 1
Vla. 2
Vlc. 1
Vlc. 2
Cb.
46

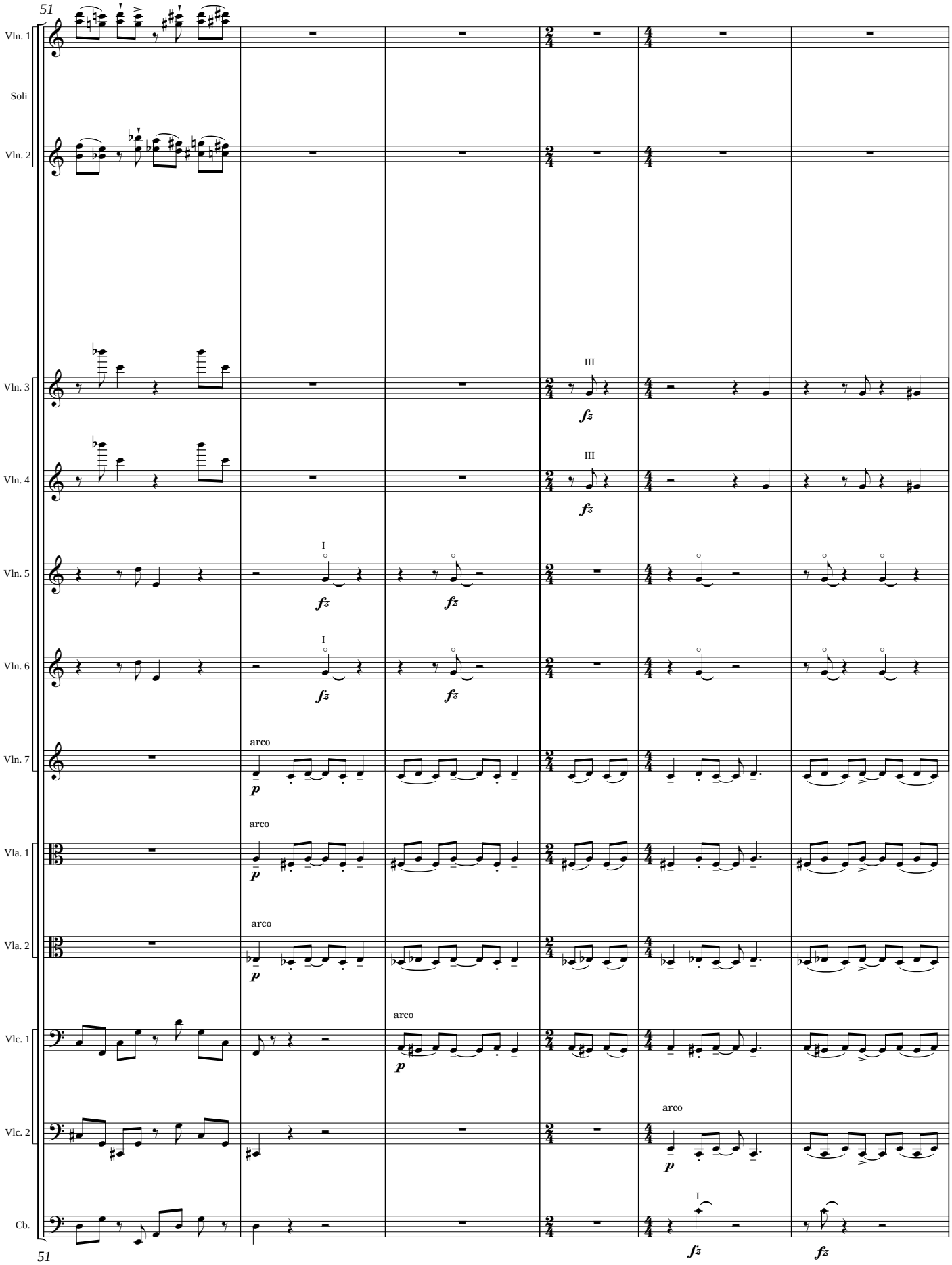
51
Vln. 1
Soli
Vln. 2
Vln. 3
Vln. 4
Vln. 5
Vln. 6
Vln. 7
Vla. 1
Vla. 2
Vlc. 1
Vlc. 2
Cb.
III
fz
I
arco
p
51

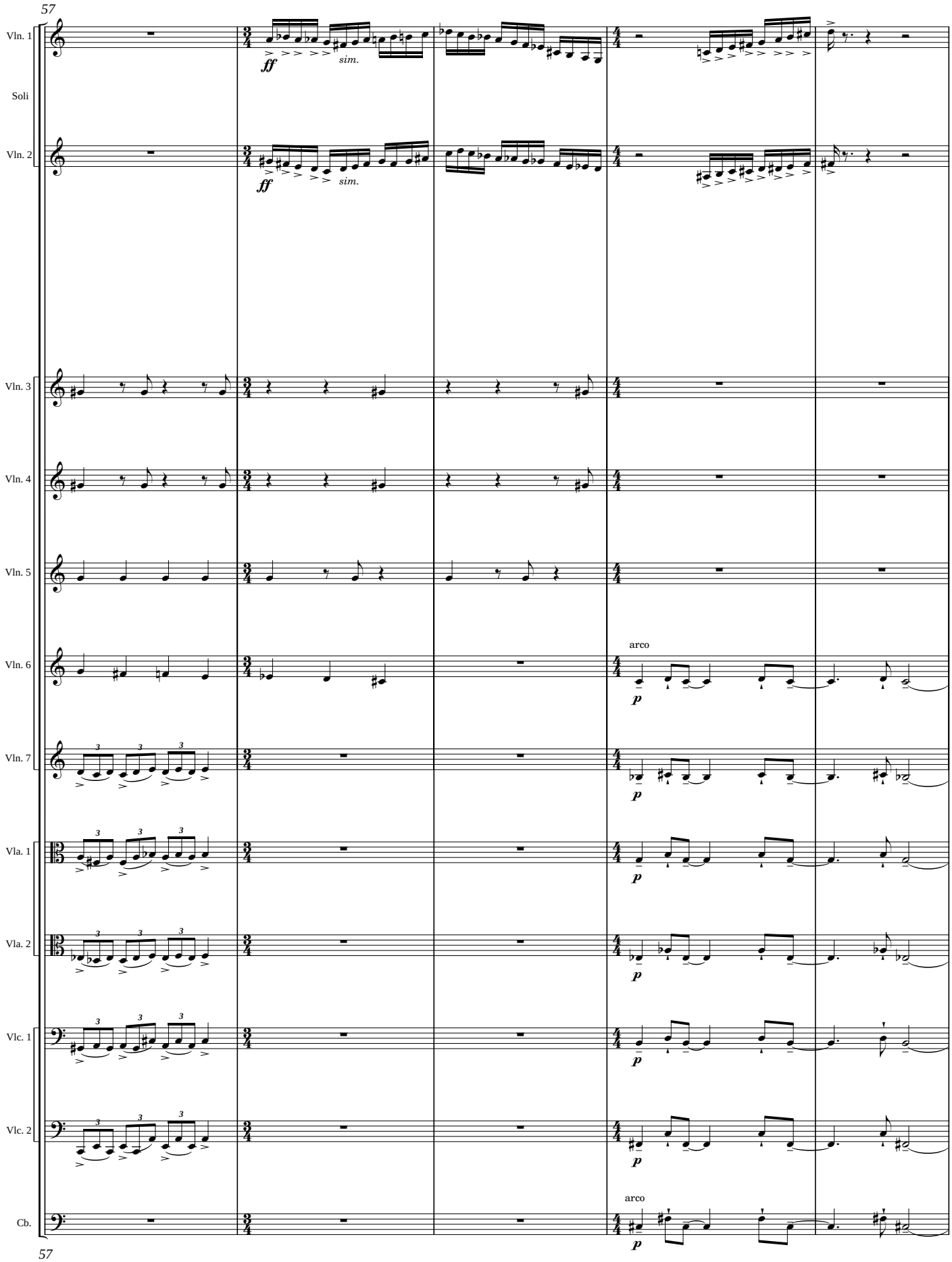
57
Vln. 1
Soli
Vln. 2
Vln. 3
Vln. 4
Vln. 5
Vln. 6
Vln. 7
Vla. 1
Vla. 2
Vlc. 1
Vlc. 2
Cb.
ff
sim.
arco
p
57

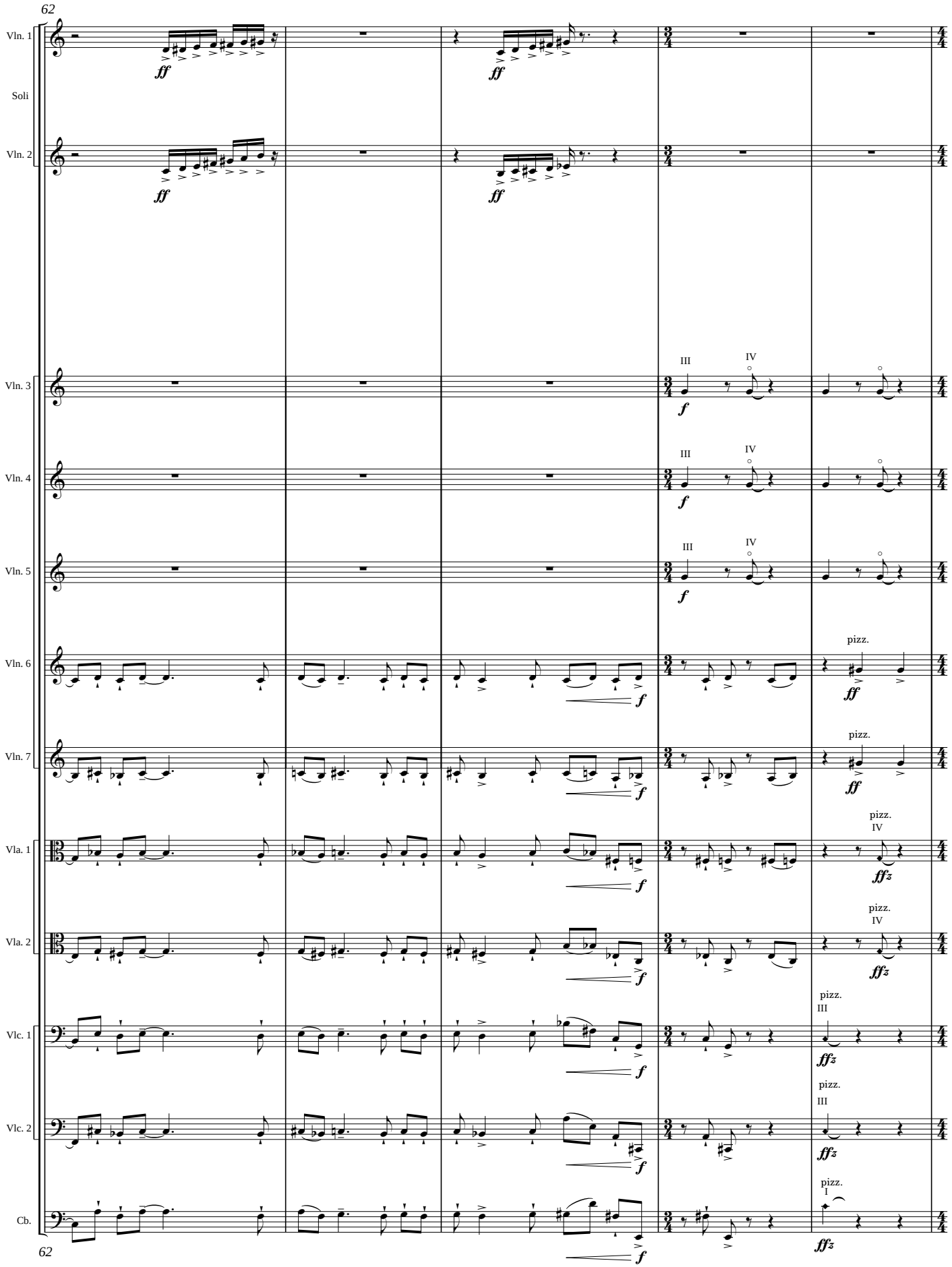
62
Vln. 1
Soli
Vln. 2
Vln. 3
Vln. 4
Vln. 5
Vln. 6
Vln. 7
Vla. 1
Vla. 2
Vlc. 1
Vlc. 2
Cb.
62
ff
f
III
IV
pizz.
ffz

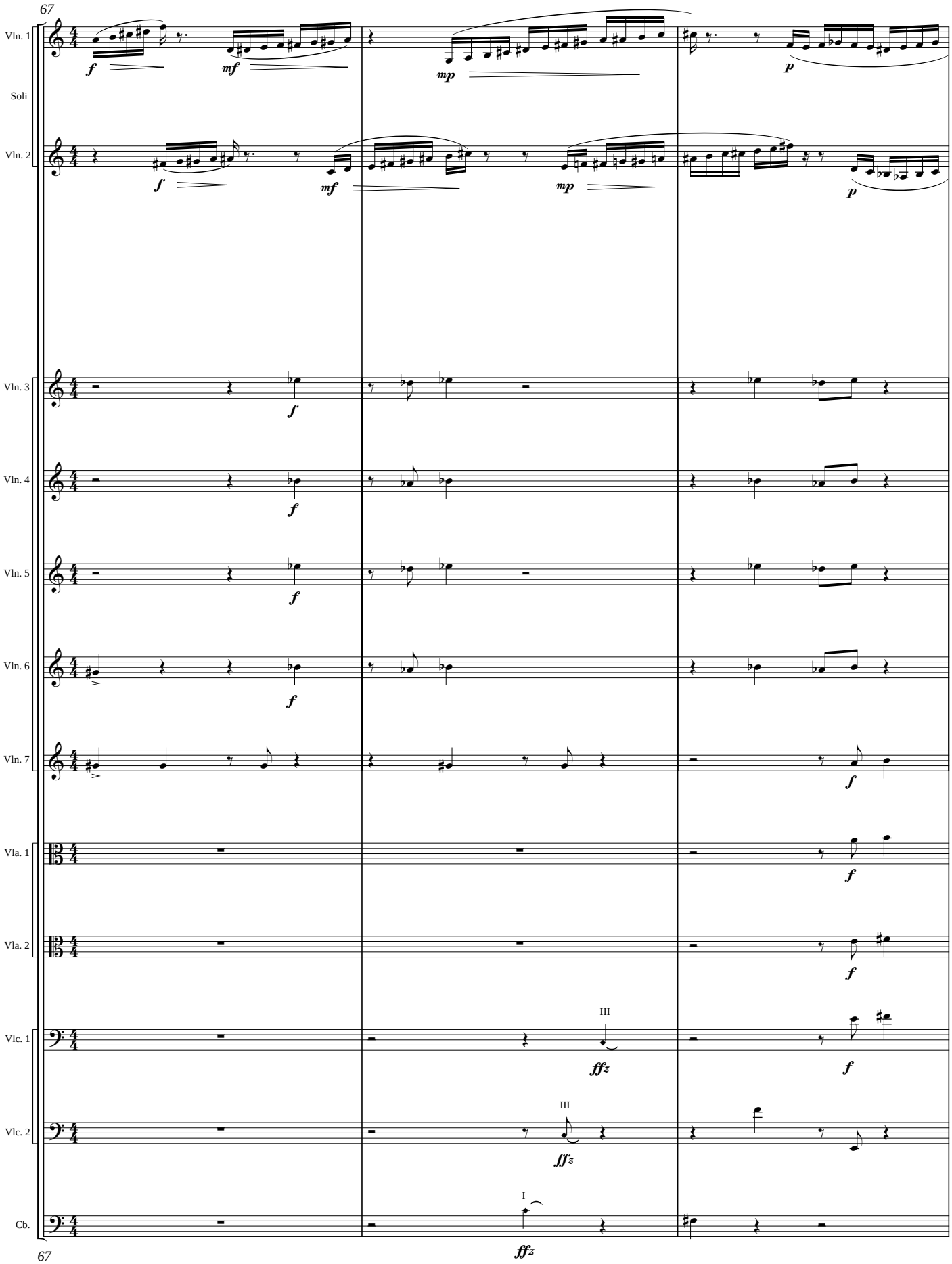
67
Vln. 1
Soli
Vln. 2
Vln. 3
Vln. 4
Vln. 5
Vln. 6
Vln. 7
Vla. 1
Vla. 2
Vlc. 1
Vlc. 2
Cb.
III
I
67

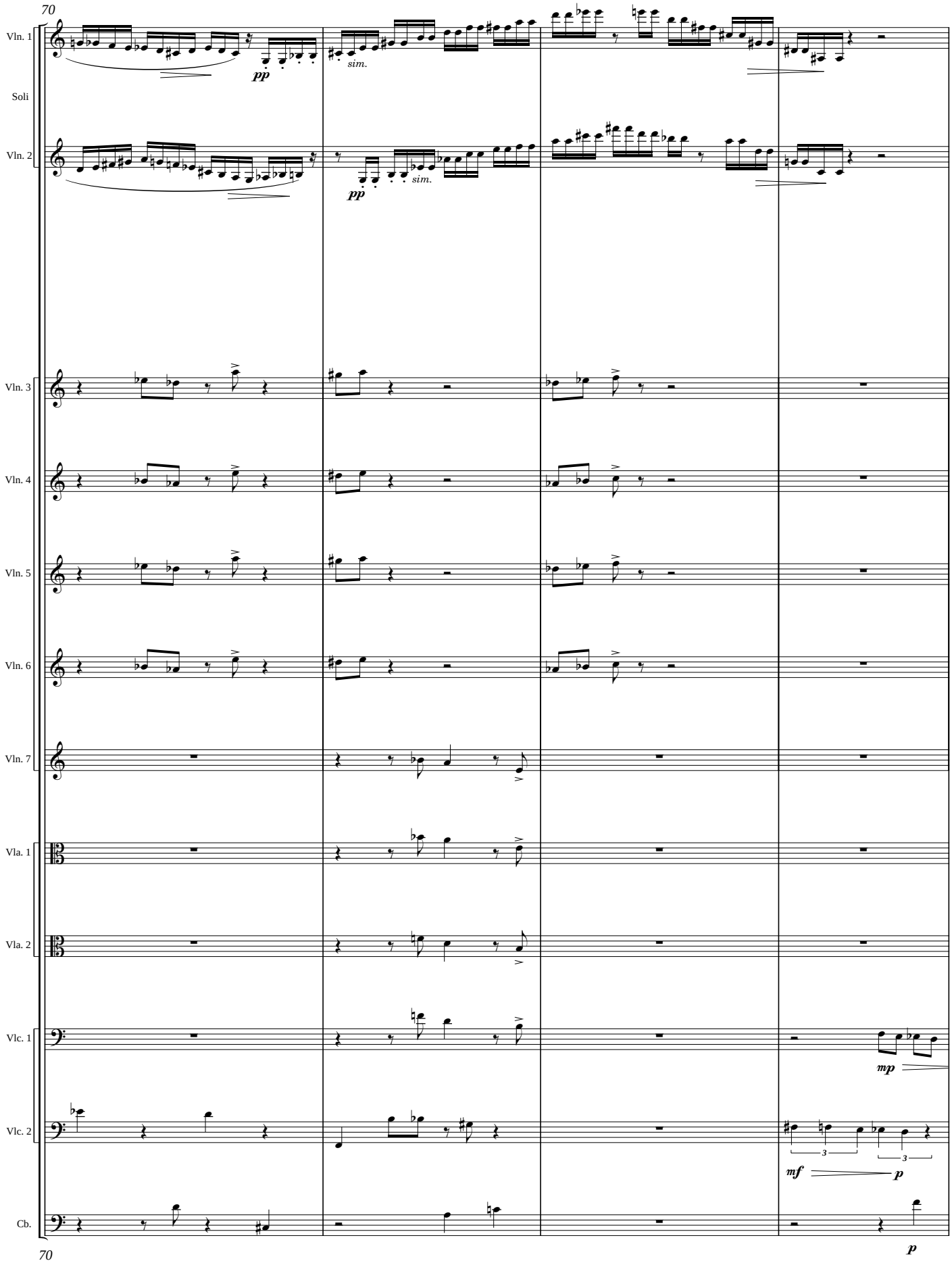
70
Vln. 1
Soli
Vln. 2
pp
sim.
pp
sim.
Vln. 3
Vln. 4
Vln. 5
Vln. 6
Vln. 7
Vla. 1
Vla. 2
Vlc. 1
mp
Vlc. 2
3
3
mf
p
Cb.
p
70

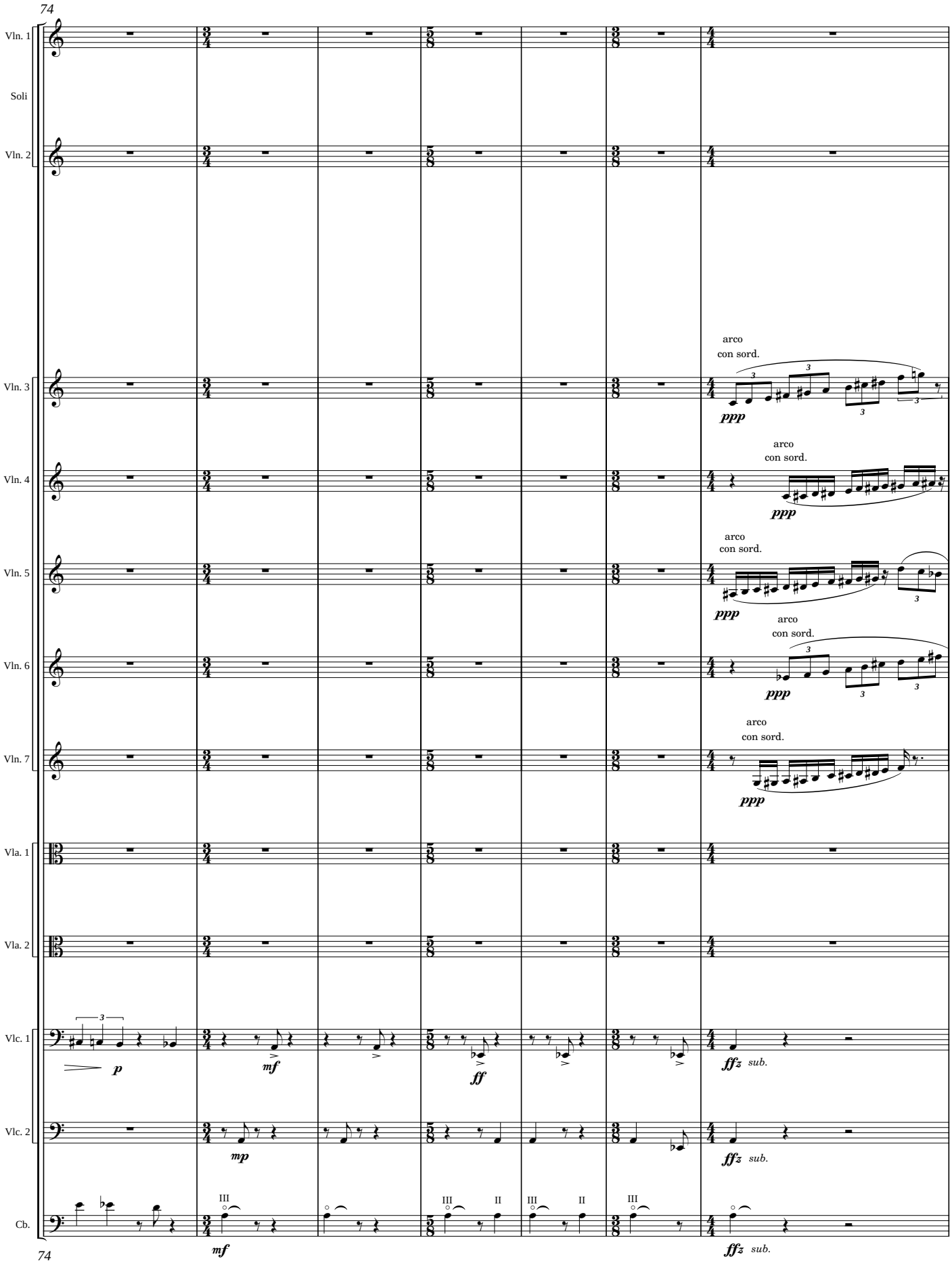
74
Vln. 1
Soli
Vln. 2
Vln. 3
Vln. 4
Vln. 5
Vln. 6
Vln. 7
Vla. 1
Vla. 2
Vlc. 1
Vlc. 2
Cb.
arco
con sord.
ppp
p
mf
mp
ff
ffz sub.
III
II
74

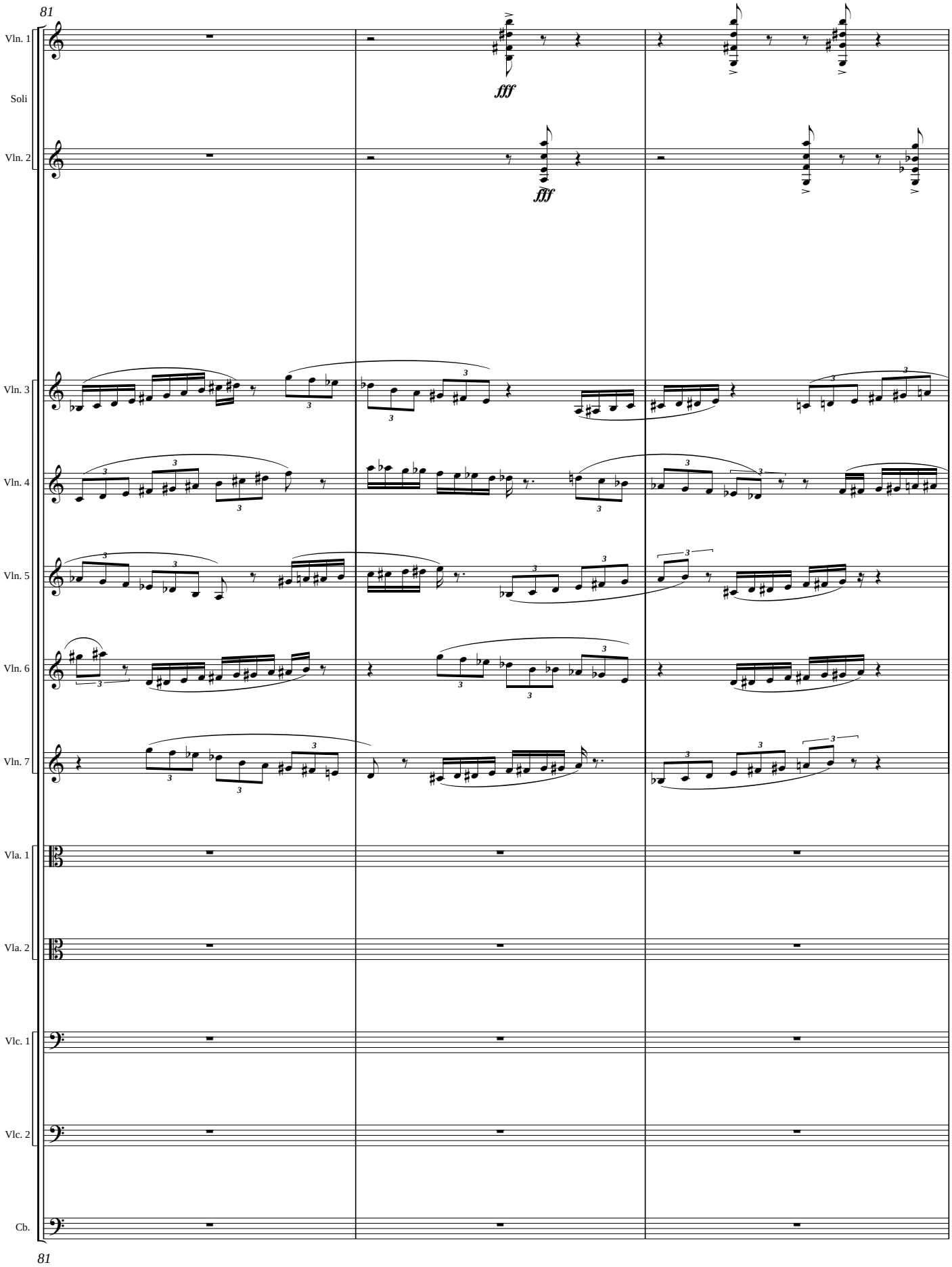
81
Vln. 1
Soli
Vln. 2
fff
fff
Vln. 3
Vln. 4
Vln. 5
Vln. 6
Vln. 7
Vla. 1
Vla. 2
Vlc. 1
Vlc. 2
Cb.
81

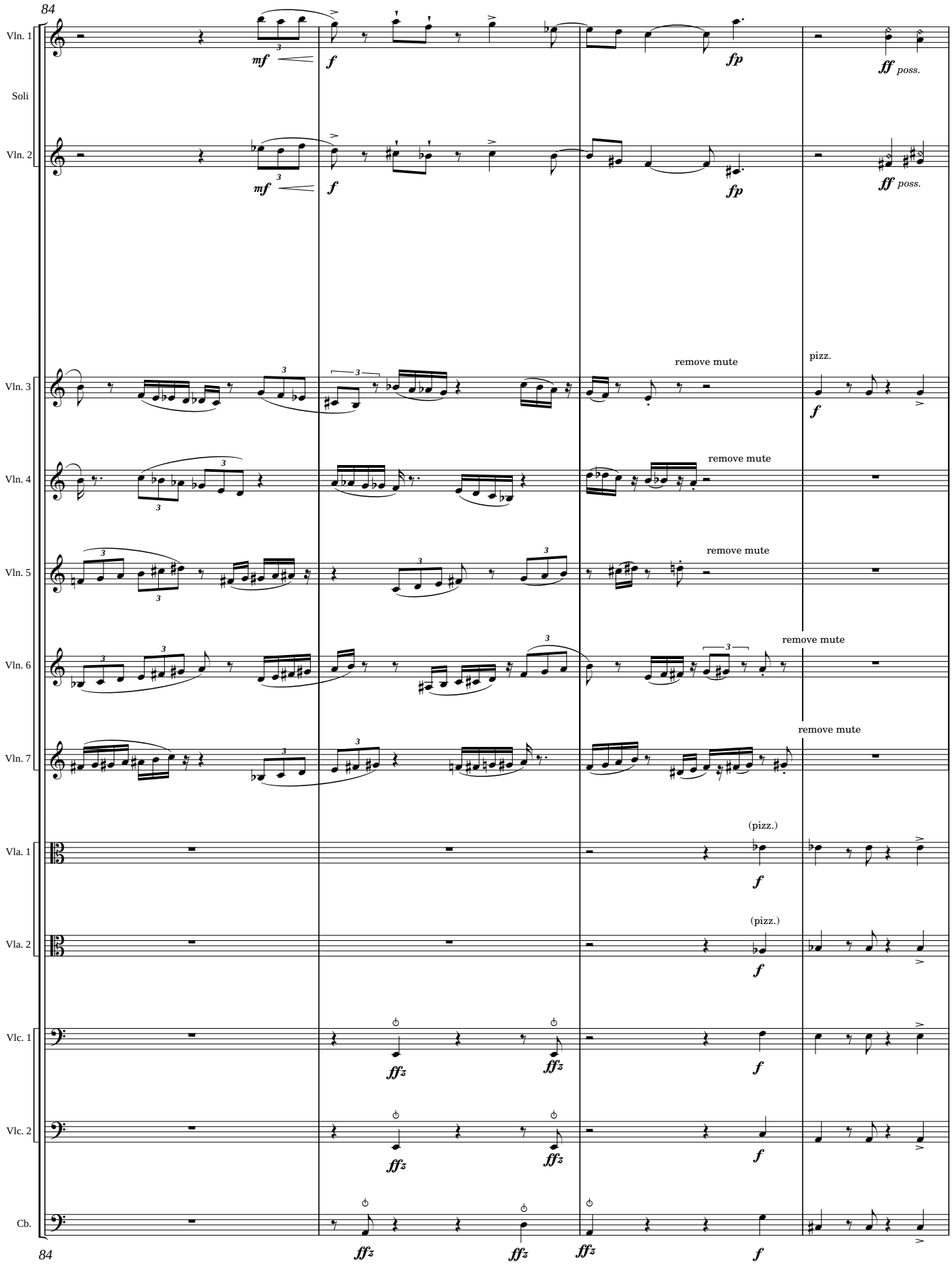
84
Vln. 1
Soli
Vln. 2
mf
f
fp
ff poss.
Vln. 3
Vln. 4
Vln. 5
Vln. 6
Vln. 7
remove mute
pizz.
Vla. 1
Vla. 2
(pizz.)
Vlc. 1
Vlc. 2
Cb.
ffz
84

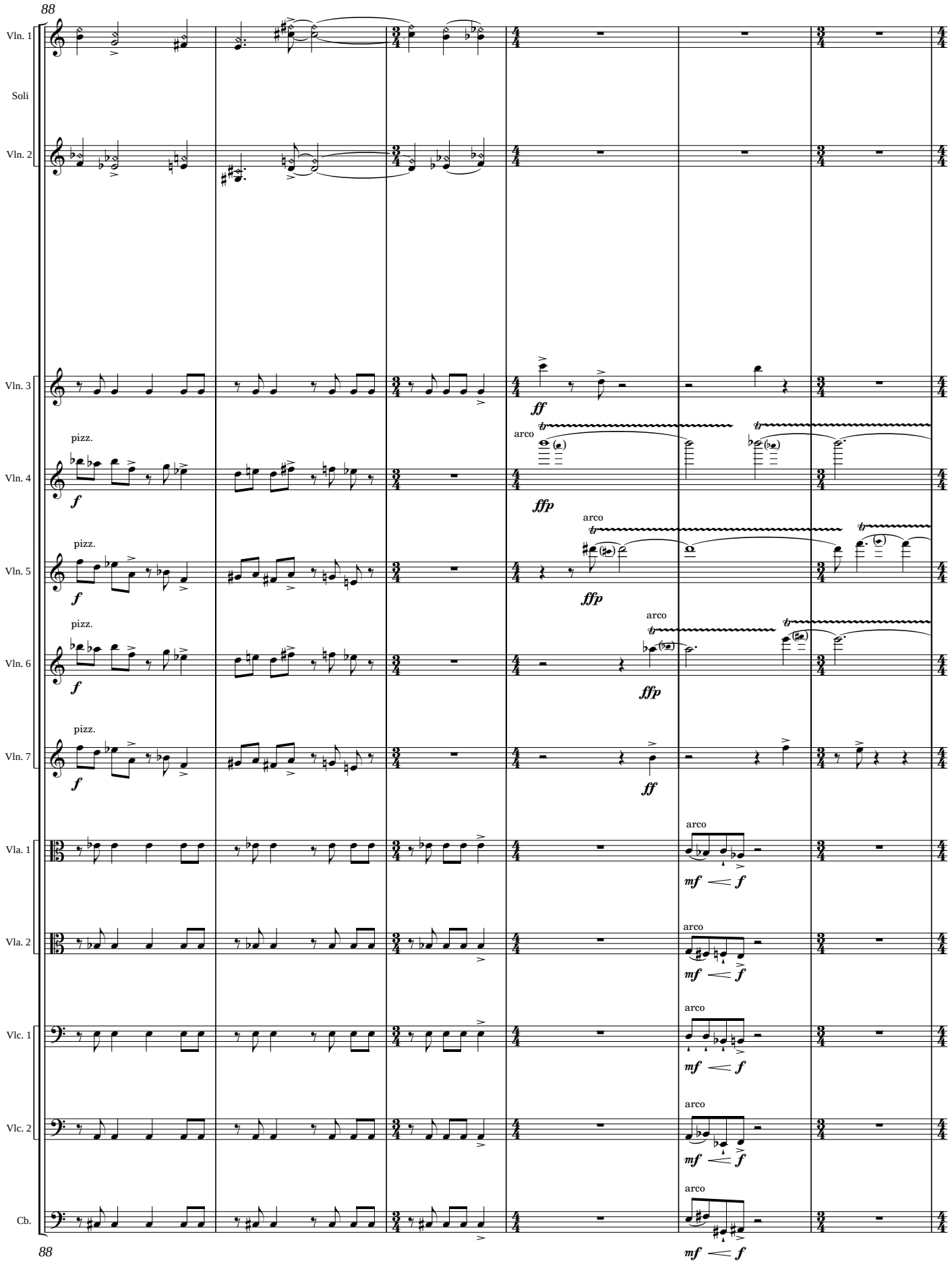
88
Vln. 1
Soli
Vln. 2
Vln. 3
Vln. 4
Vln. 5
Vln. 6
Vln. 7
Vla. 1
Vla. 2
Vlc. 1
Vlc. 2
Cb.
pizz.
arco
ff
ffp
f
mf
88

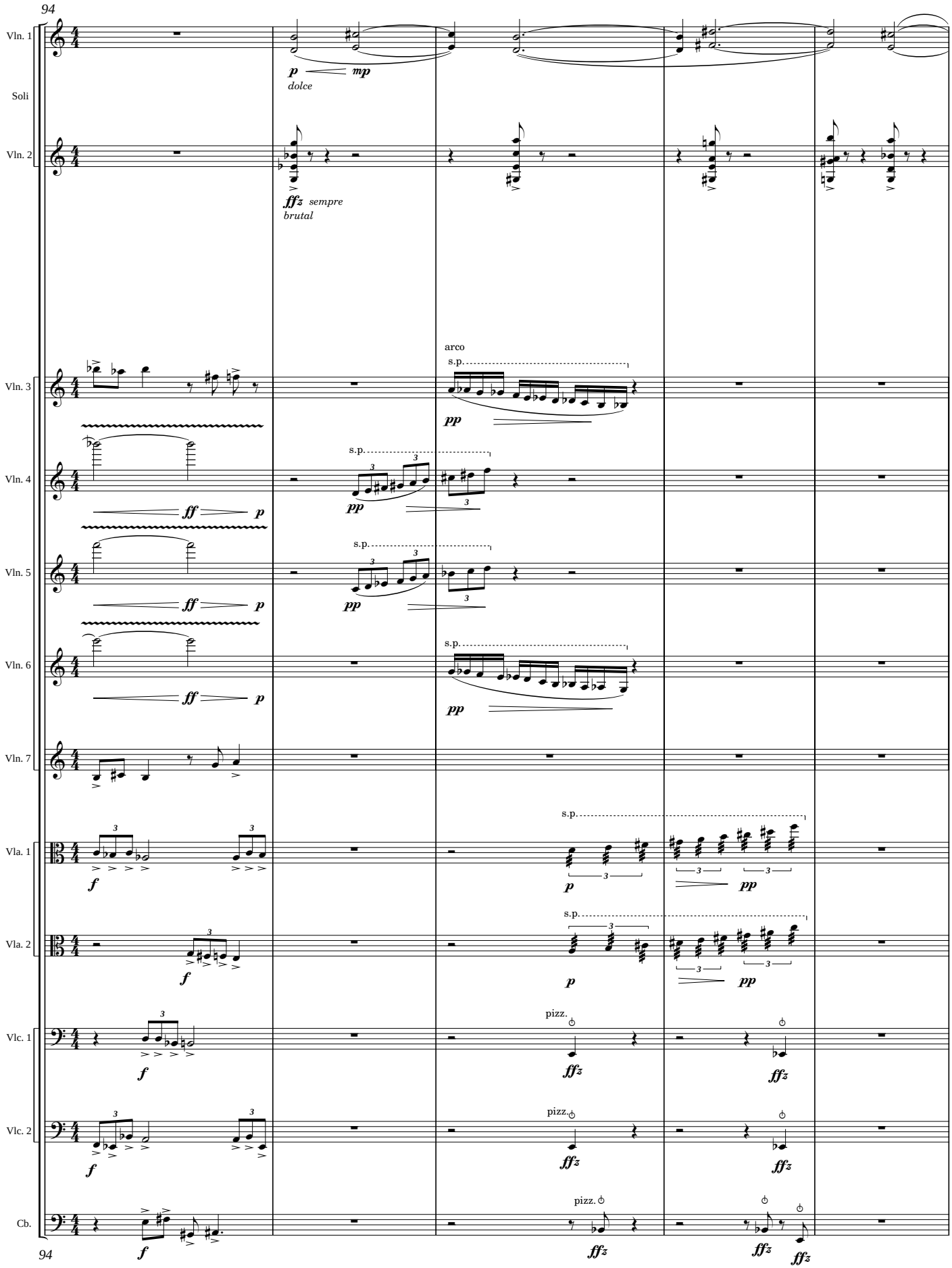
94
Vln. 1
Soli
Vln. 2
p
mp
dolce
fffz sempre
brutal
Vln. 3
arco
s.p.
pp
Vln. 4
ff
p
Vln. 5
Vln. 6
Vln. 7
Vla. 1
f
Vla. 2
Vlc. 1
pizz.
fffz
Vlc. 2
Cb.
94

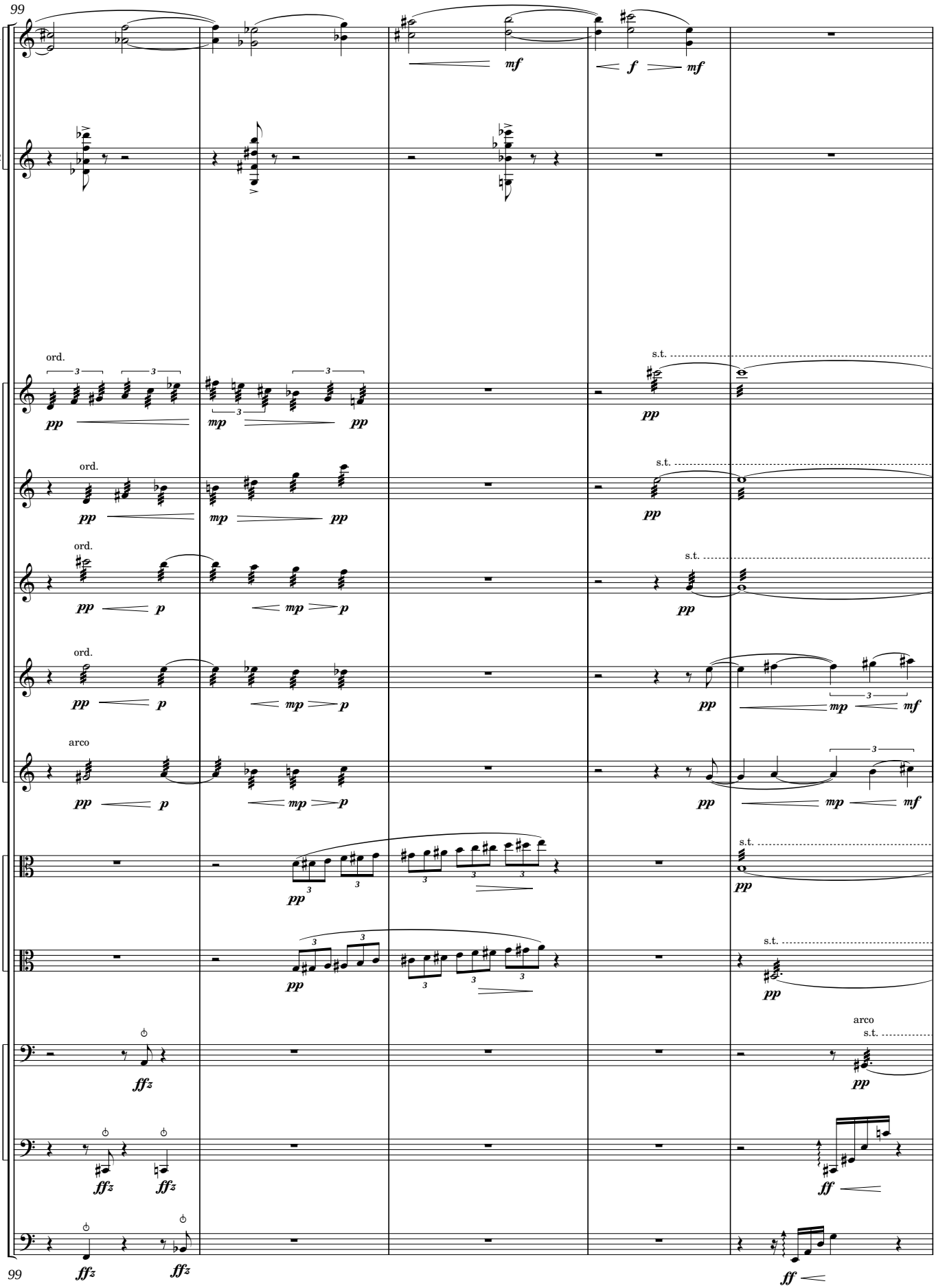
99
Vln. 1
Soli
Vln. 2
Vln. 3
Vln. 4
Vln. 5
Vln. 6
Vln. 7
Vla. 1
Vla. 2
Vlc. 1
Vlc. 2
Cb.
ord.
arco
s.t.
pp
mp
p
mf
f
ffz
ff
99

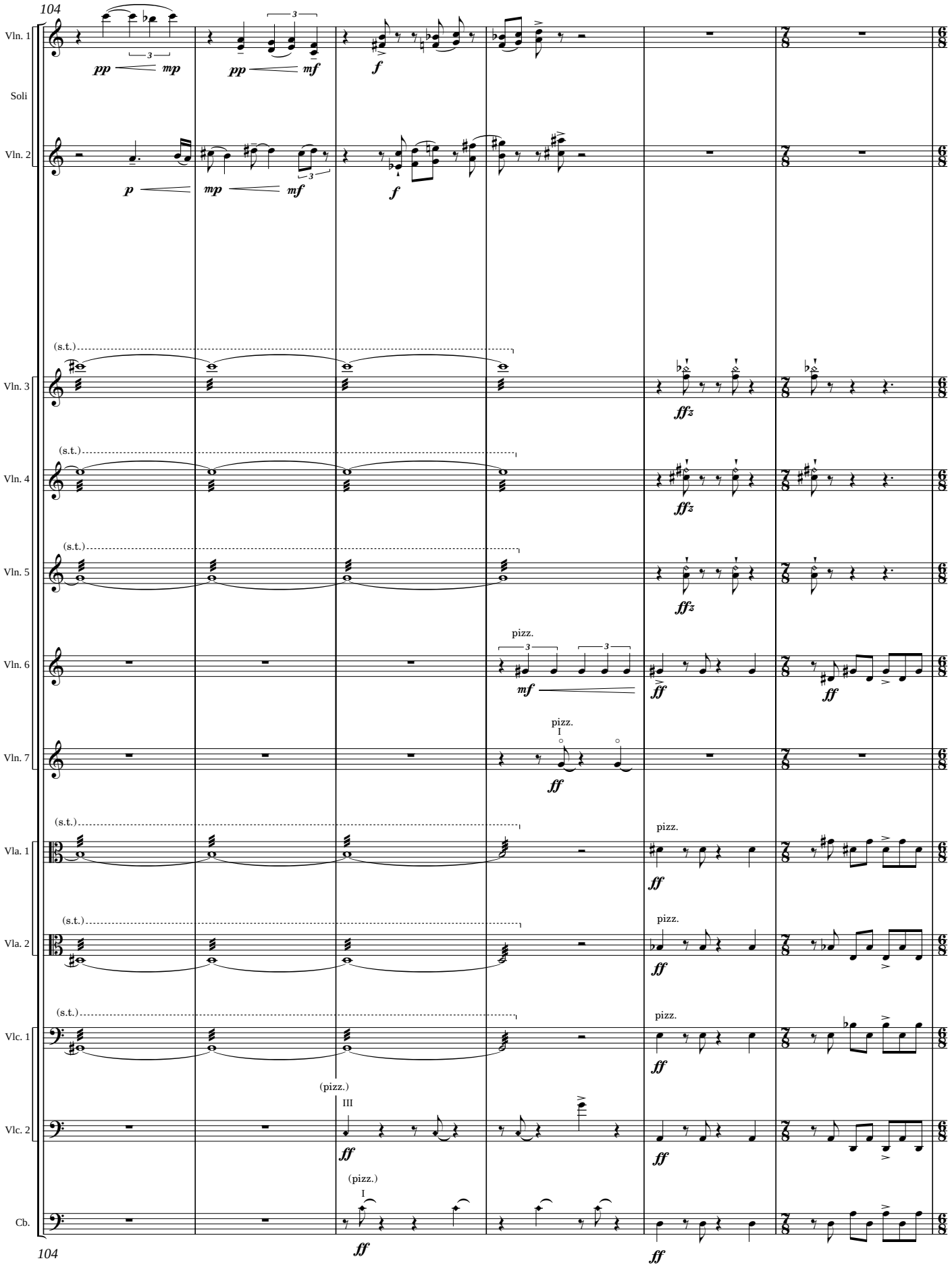
104
Vln. 1
Soli
Vln. 2
Vln. 3
Vln. 4
Vln. 5
Vln. 6
Vln. 7
Vla. 1
Vla. 2
Vlc. 1
Vlc. 2
Cb.
(s.t.)
pizz.
(pizz.)
I
III
104

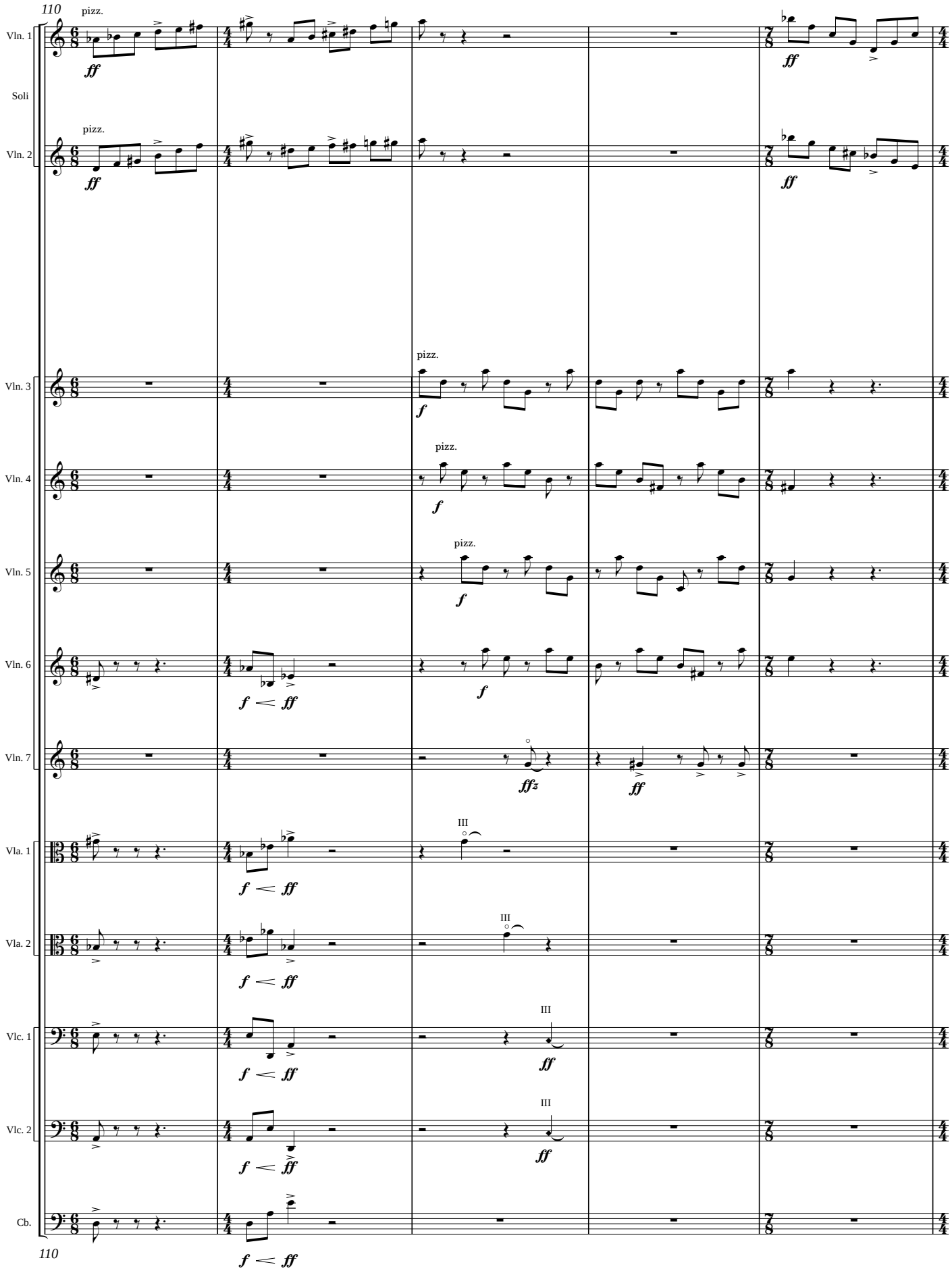
110
Vln. 1
pizz.
ff
Soli
Vln. 2
pizz.
ff
ff
Vln. 3
pizz.
f
Vln. 4
pizz.
f
Vln. 5
pizz.
f
Vln. 6
f < ff
f
Vln. 7
ffz
ff
Vla. 1
III
f < ff
Vla. 2
III
f < ff
Vlc. 1
III
f < ff
ff
Vlc. 2
III
f < ff
ff
Cb.
f < ff
110

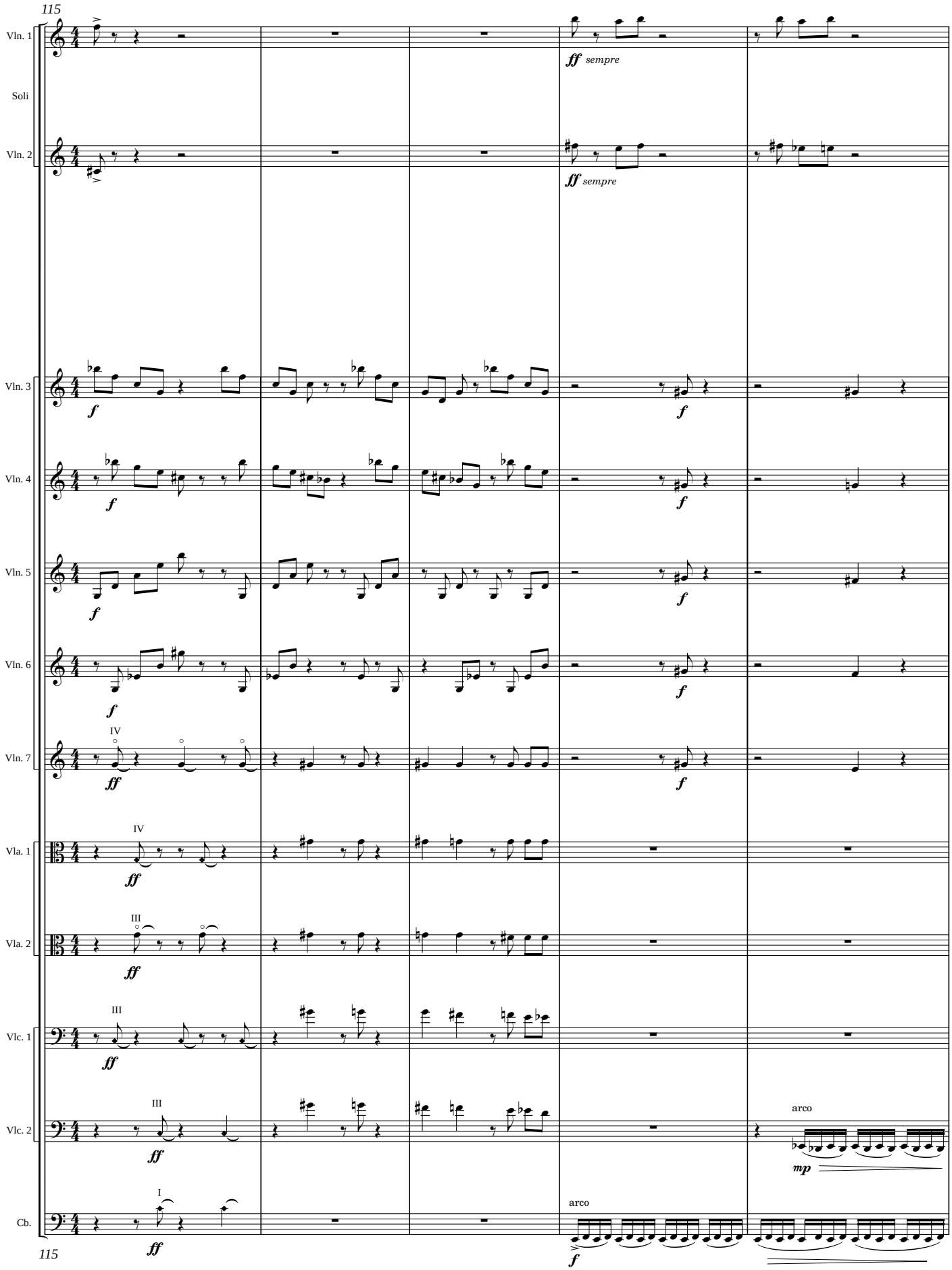
115
Vln. 1
Soli
Vln. 2
Vln. 3
Vln. 4
Vln. 5
Vln. 6
Vln. 7
Vla. 1
Vla. 2
Vlc. 1
Vlc. 2
Cb.
ff sempre
f
IV
III
I
arco
mp
115

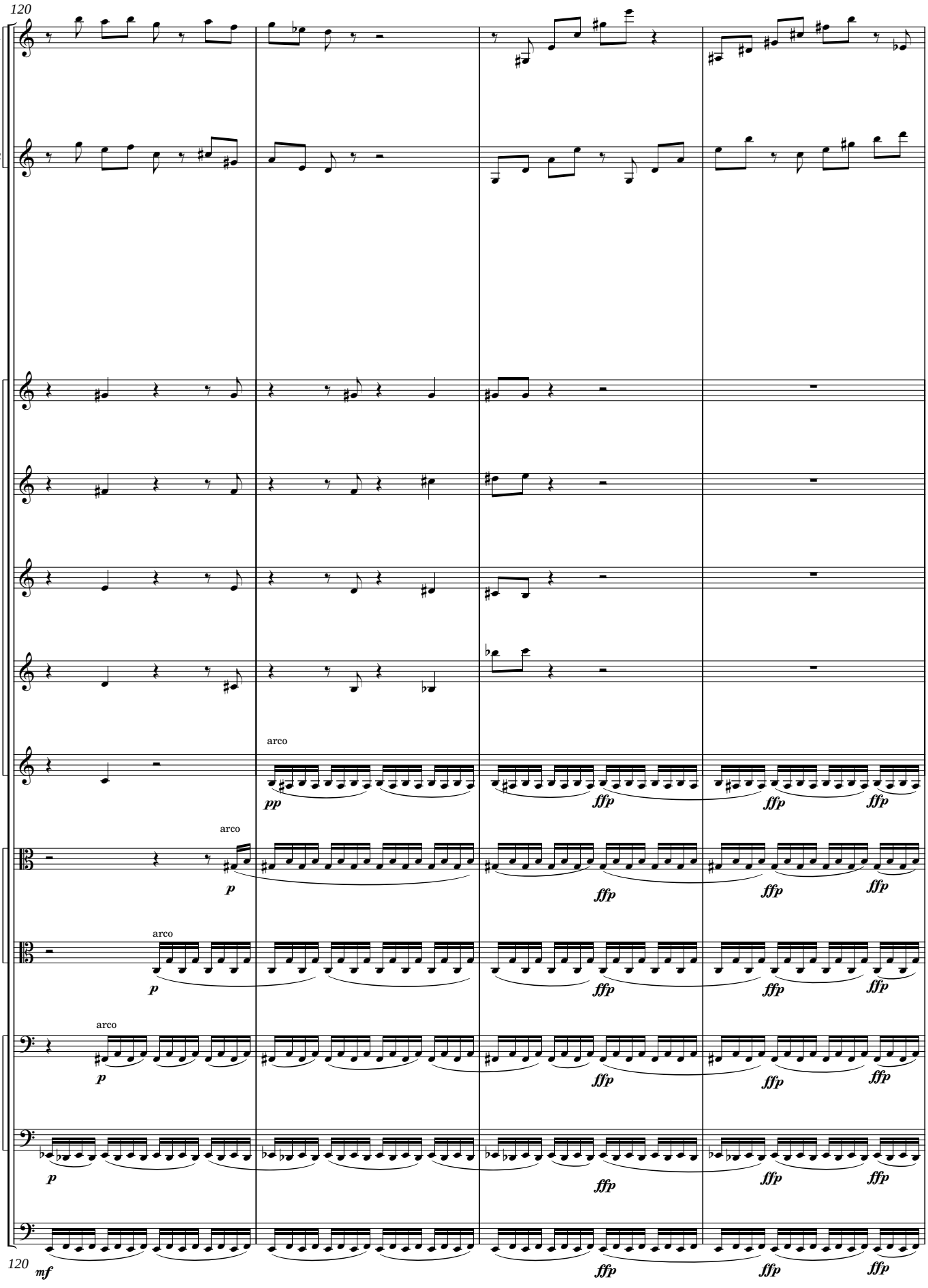
120
Vln. 1
Soli
Vln. 2
Vln. 3
Vln. 4
Vln. 5
Vln. 6
Vln. 7
arco
pp
ffp
Vla. 1
arco
p
ffp
Vla. 2
arco
p
ffp
Vlc. 1
arco
p
ffp
Vlc. 2
p
ffp
Cb.
120
mf
ffp

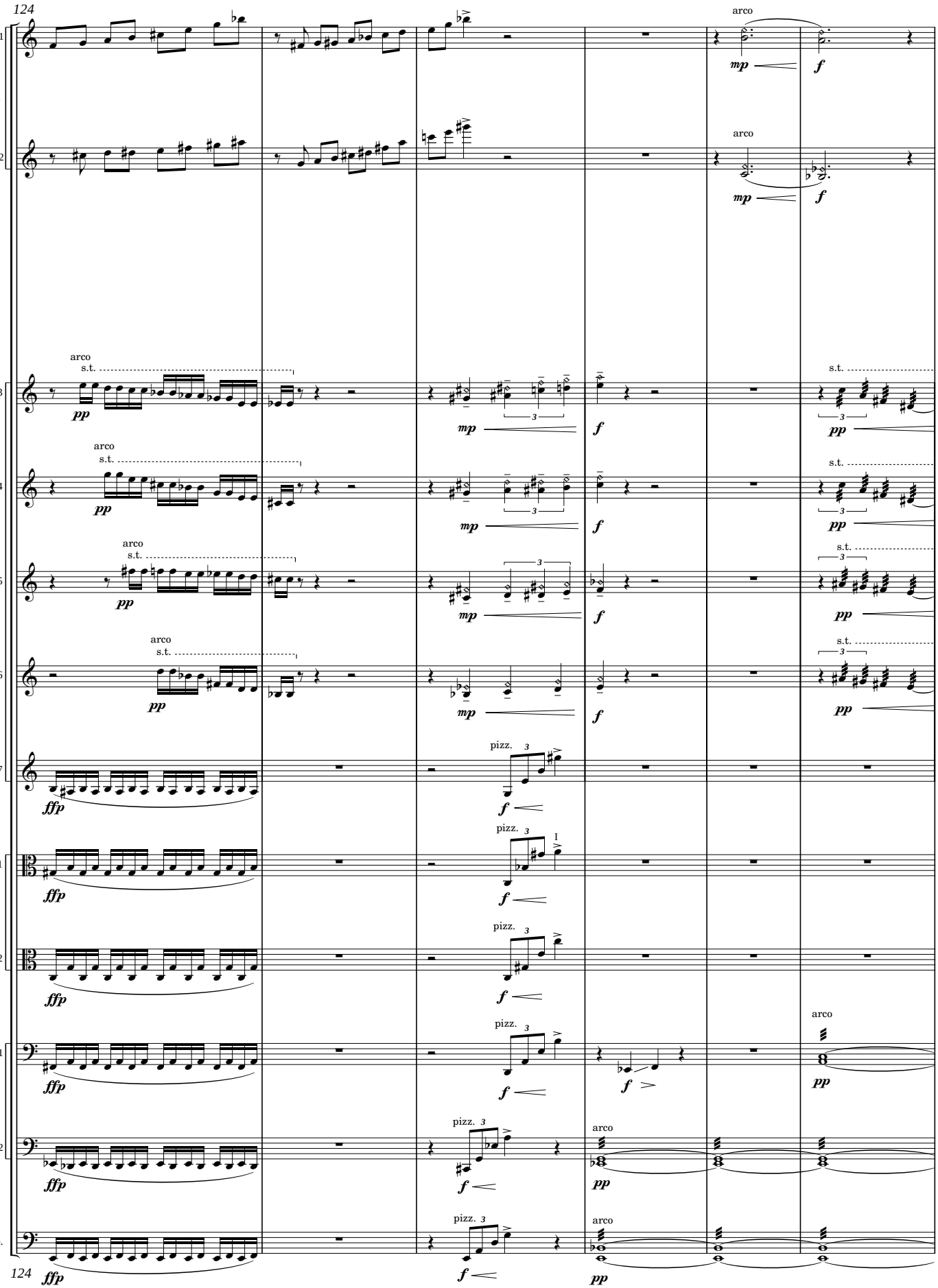
124
Vln. 1
Soli
Vln. 2
Vln. 3
Vln. 4
Vln. 5
Vln. 6
Vln. 7
Vla. 1
Vla. 2
Vlc. 1
Vlc. 2
Cb.
arco
s.t.
pizz.
mp
f
pp
ffp
124

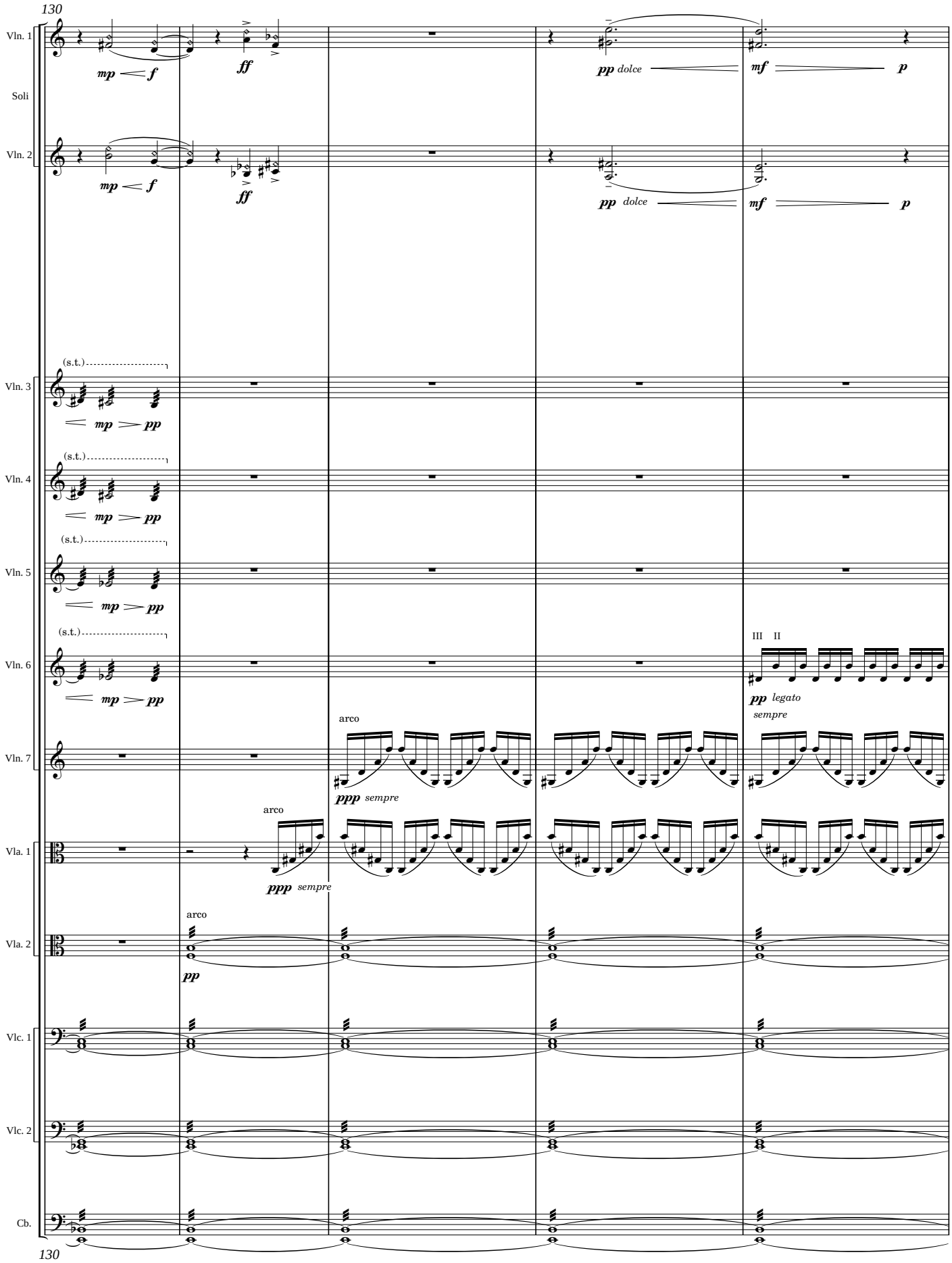
130
Vln. 1
Soli
Vln. 2
mp f
ff
pp dolce
mf p
(s.t.)
Vln. 3
Vln. 4
Vln. 5
Vln. 6
Vln. 7
mp pp
III II
pp legato
sempre
arco
ppp sempre
Vla. 1
Vla. 2
pp
Vlc. 1
Vlc. 2
Cb.
130

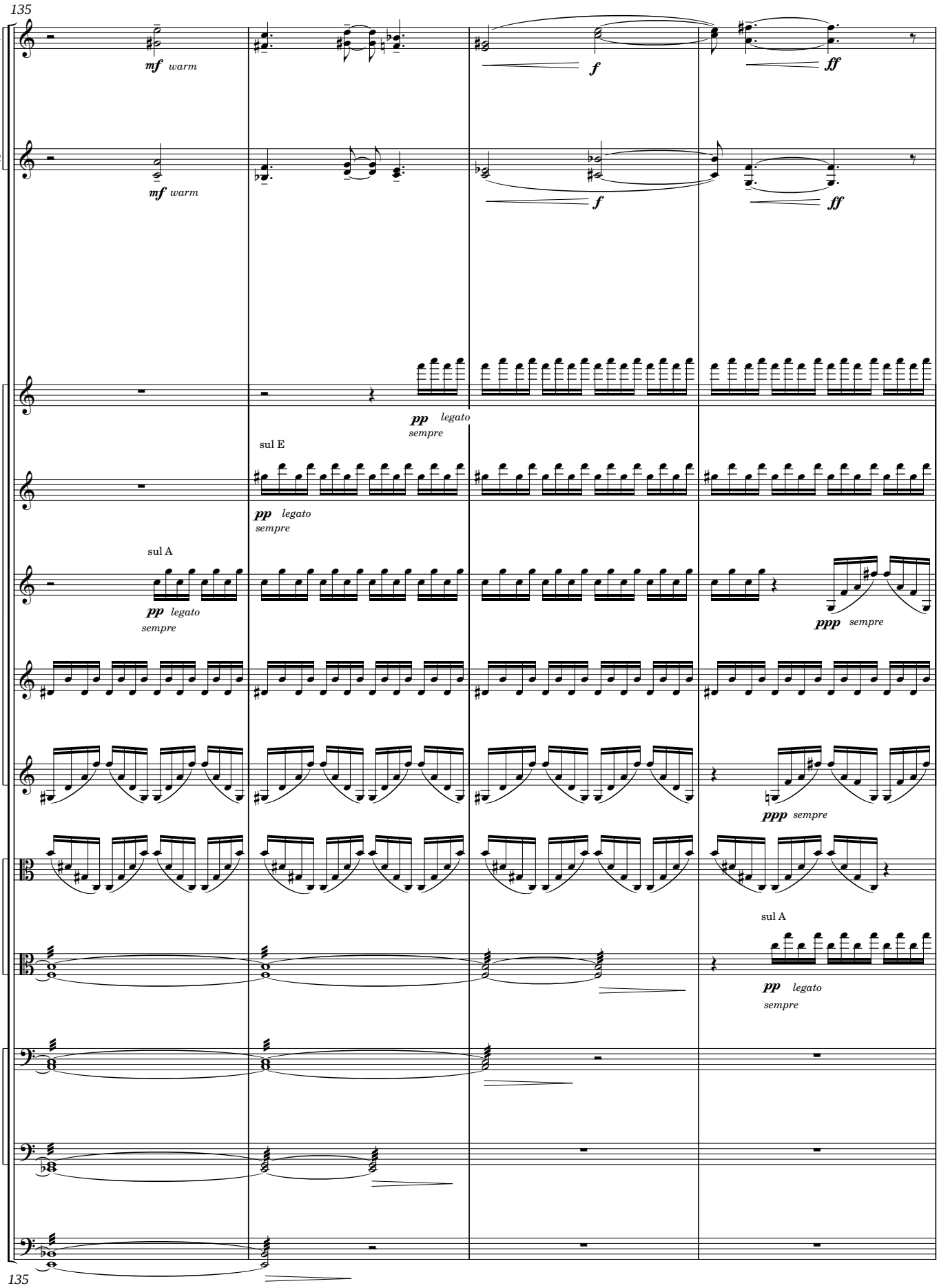
135
Vln. 1
Soli
Vln. 2
mf warm
f
ff
Vln. 3
pp legato
sempre
sul E
Vln. 4
sul A
Vln. 5
ppp sempre
Vln. 6
Vln. 7
Vla. 1
Vla. 2
Vlc. 1
Vlc. 2
Cb.
135

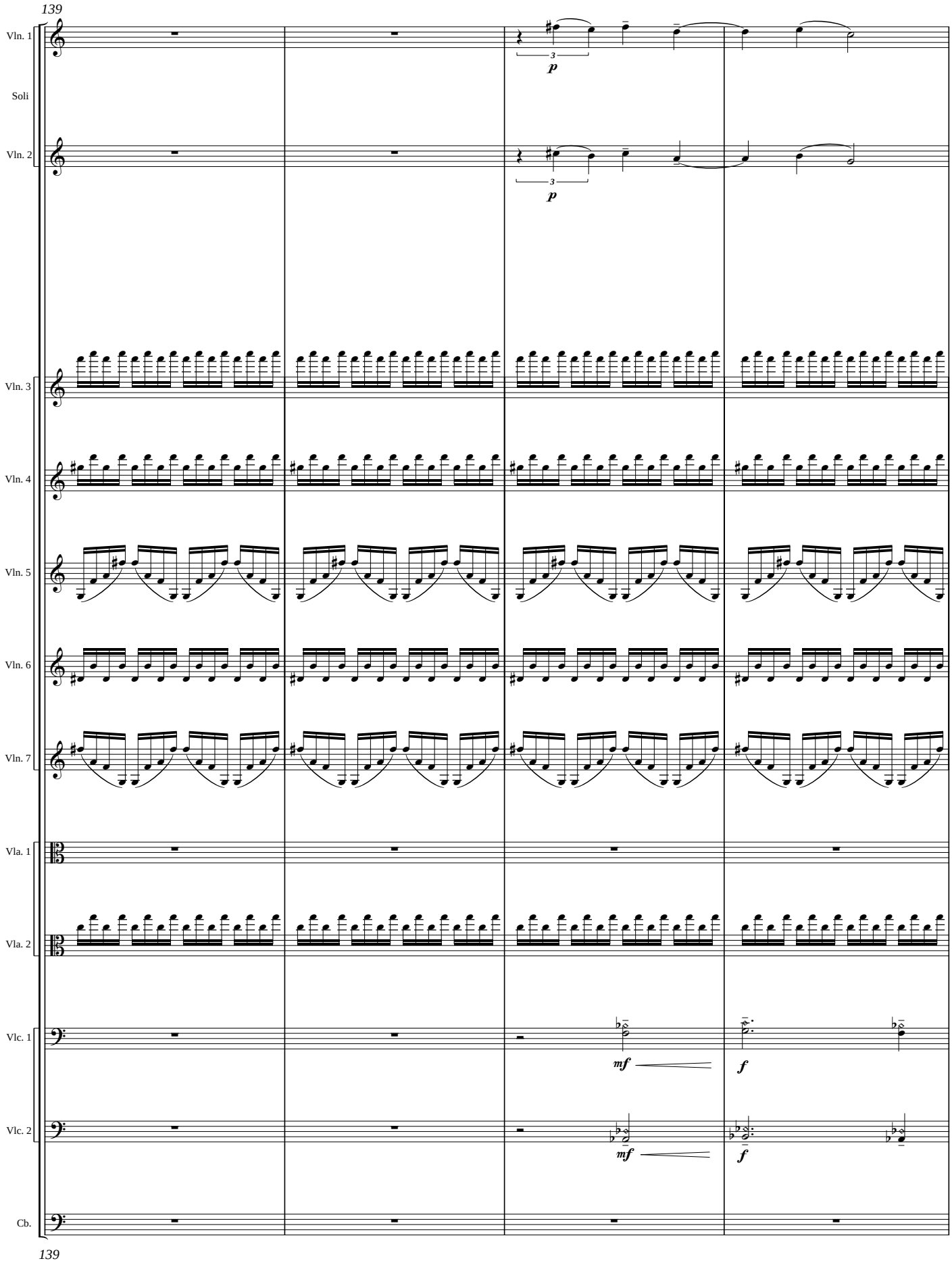
139
Vln. 1
Soli
Vln. 2
Vln. 3
Vln. 4
Vln. 5
Vln. 6
Vln. 7
Vla. 1
Vla. 2
Vlc. 1
Vlc. 2
Cb.
3
p
3
p
mf
f
mf
f
139

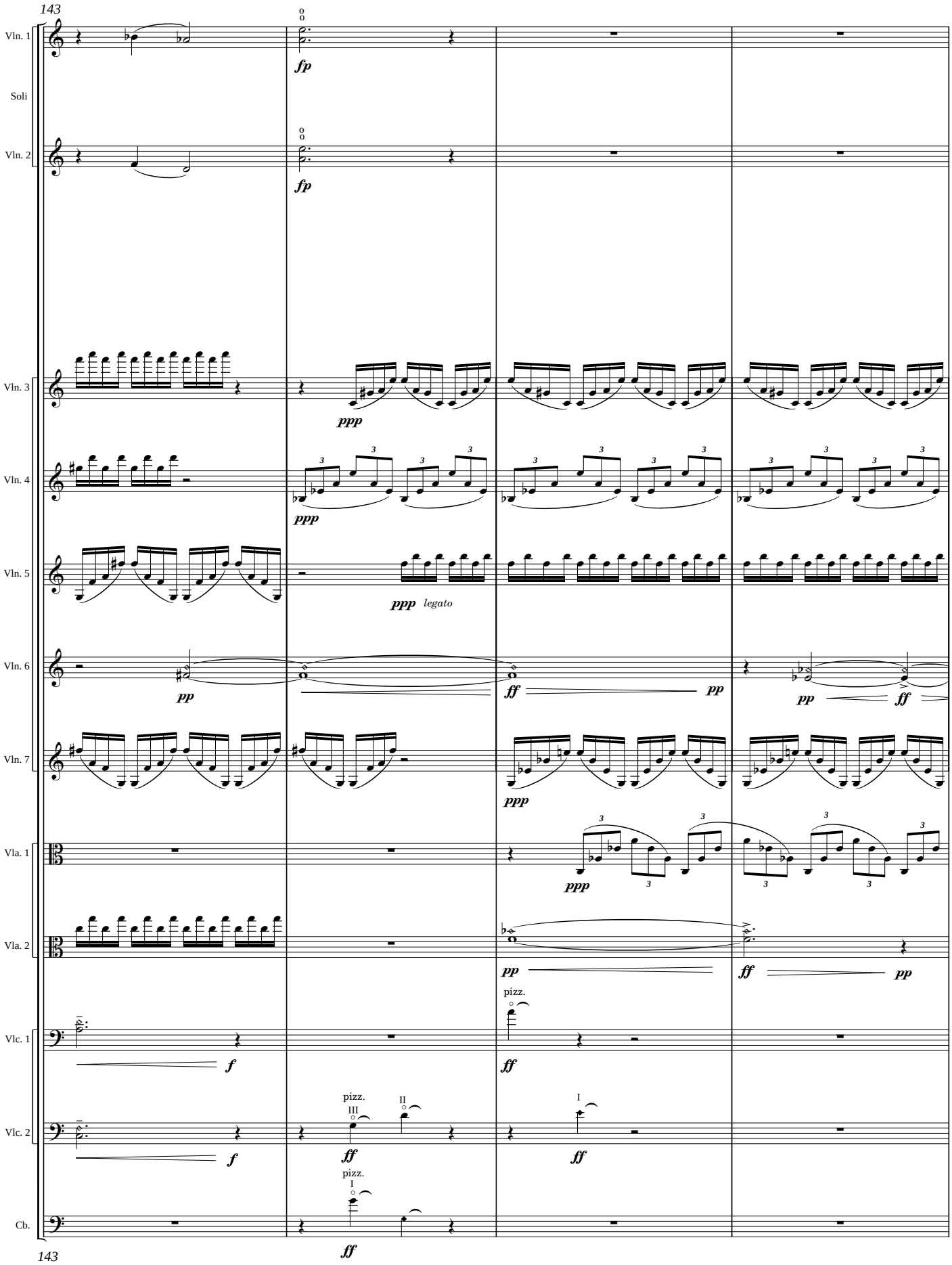
143
Vln. 1
Soli
Vln. 2
Vln. 3
Vln. 4
Vln. 5
Vln. 6
Vln. 7
Vla. 1
Vla. 2
Vlc. 1
Vlc. 2
Cb.
fp
ppp
legato
pp
ff
f
pizz.
I
II
III

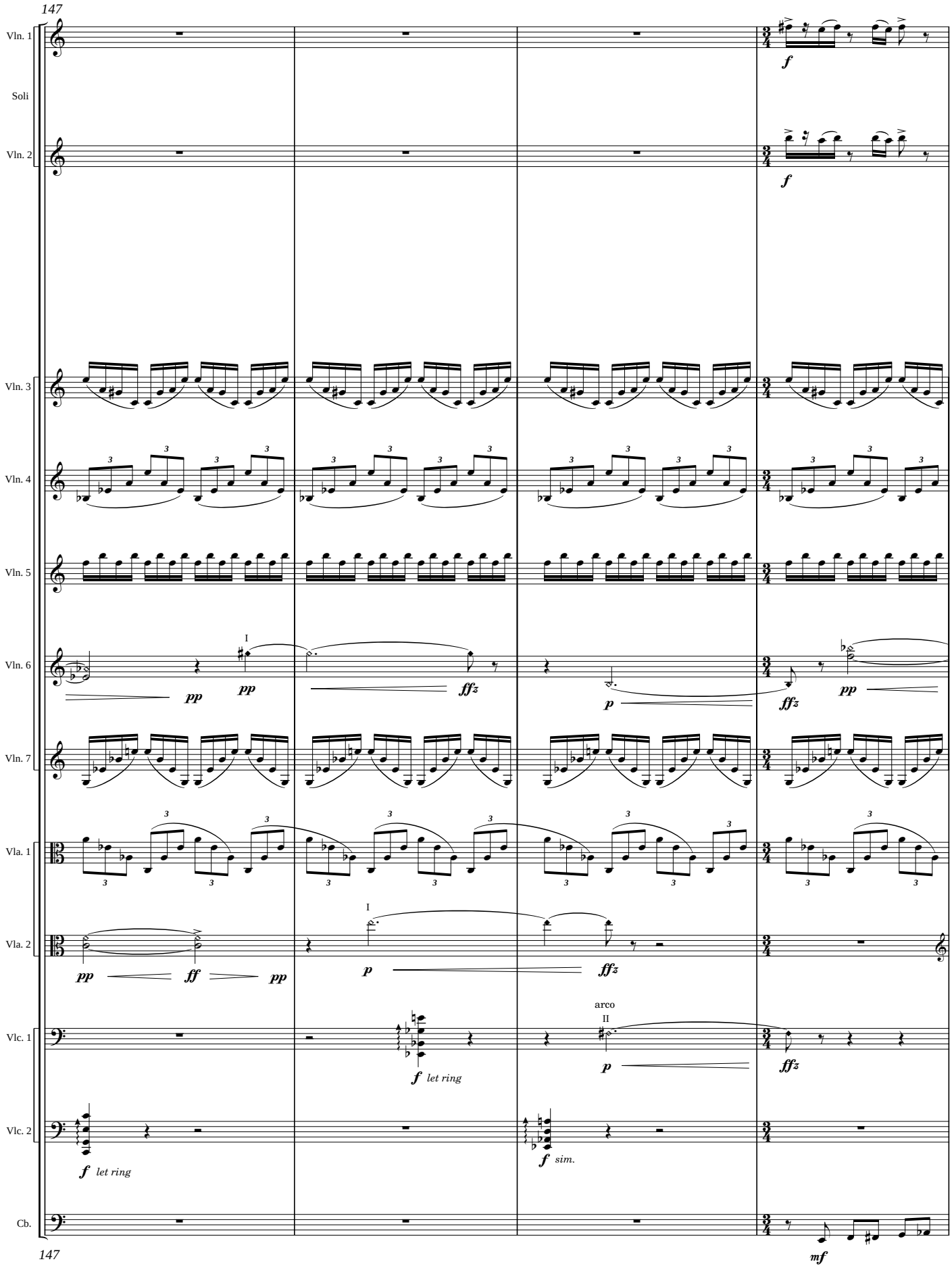
147
Vln. 1
Soli
Vln. 2
Vln. 3
Vln. 4
Vln. 5
Vln. 6
Vln. 7
Vla. 1
Vla. 2
Vlc. 1
Vlc. 2
Cb.
I
arco
II
let ring
sim.
147

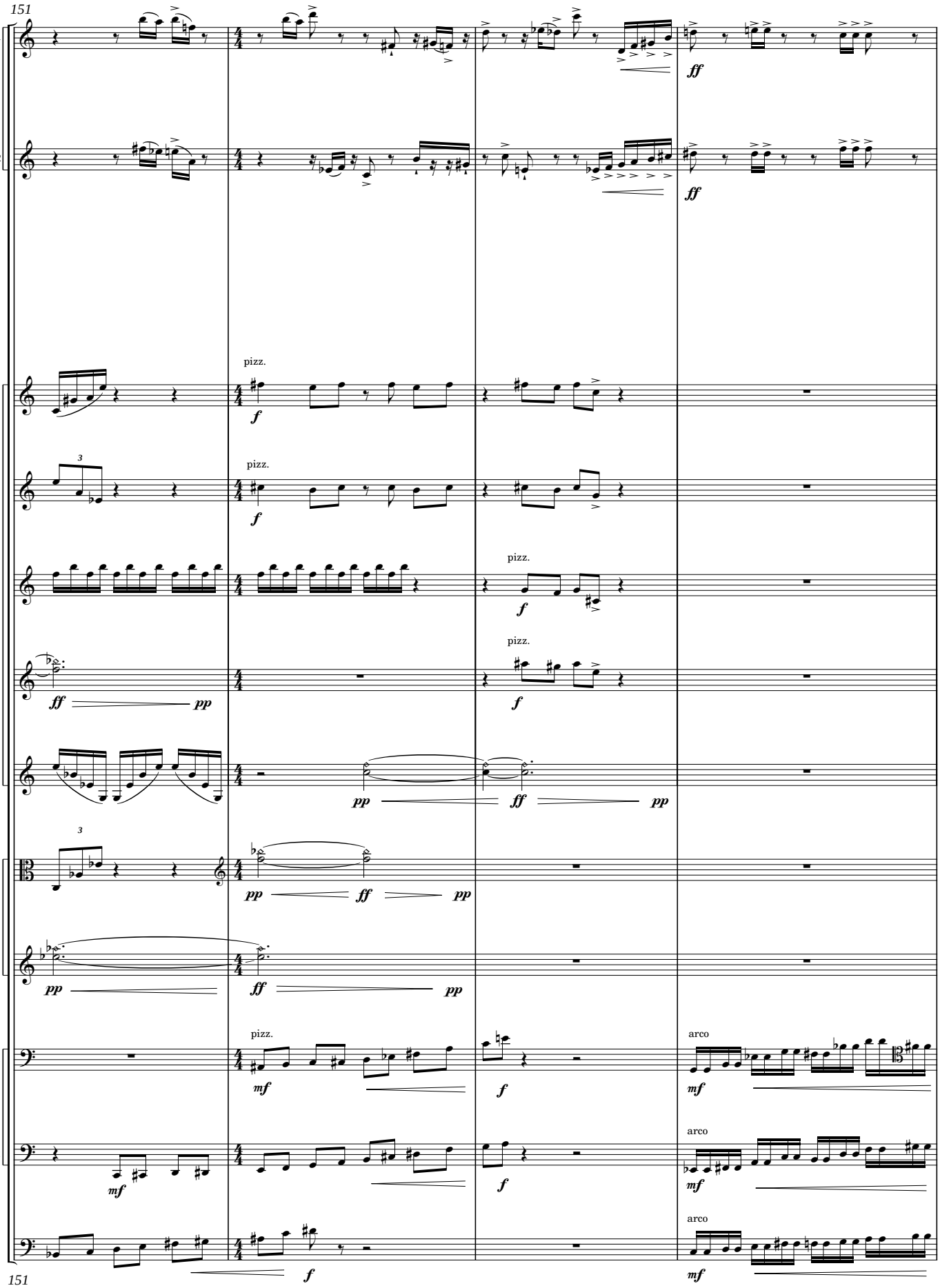
151
Vln. 1
Soli
Vln. 2
Vln. 3
Vln. 4
Vln. 5
Vln. 6
Vln. 7
Vla. 1
Vla. 2
Vlc. 1
Vlc. 2
Cb.
pizz.
arco
ff
pp
f
mf
151

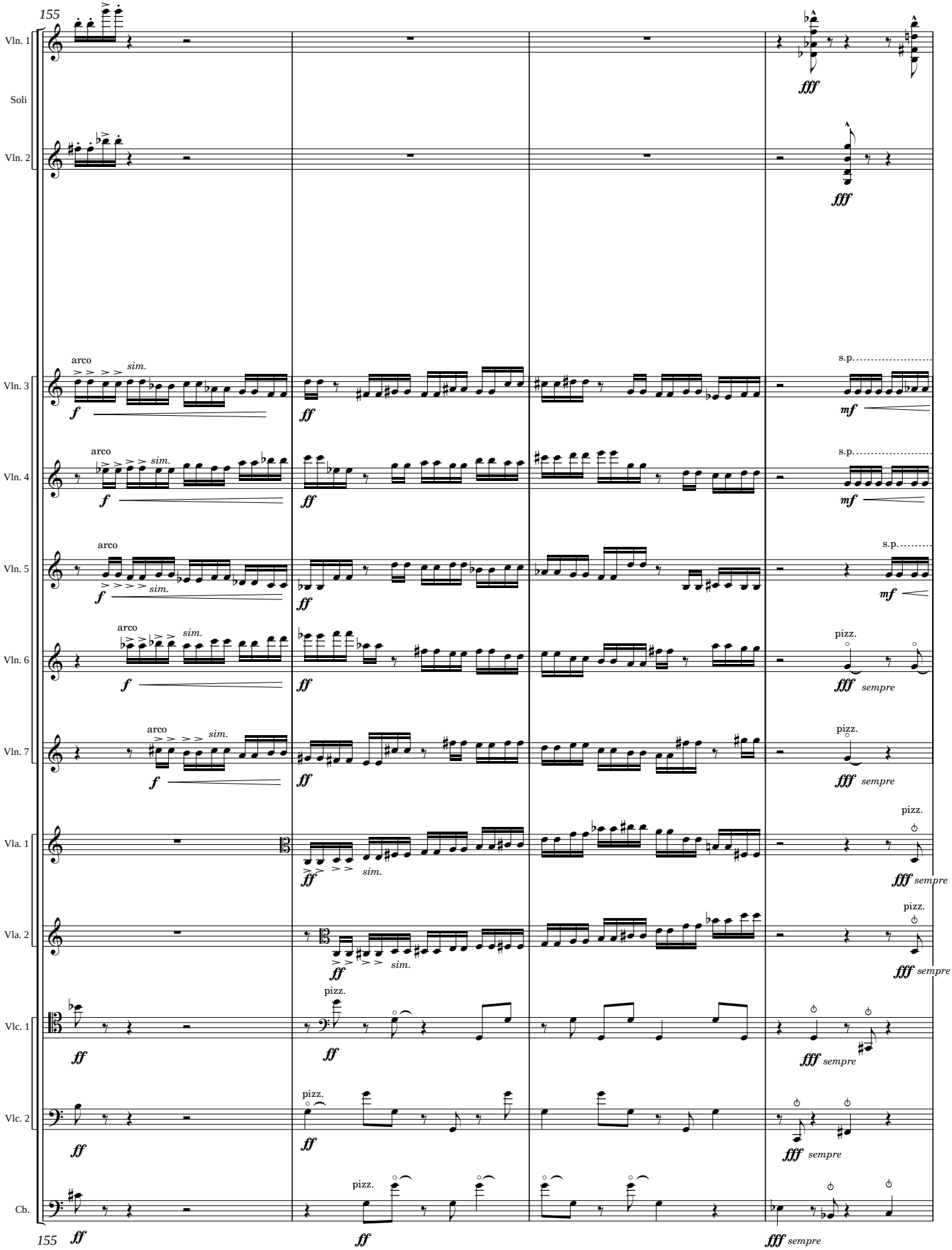
155
Vln. 1
Soli
Vln. 2
Vln. 3
Vln. 4
Vln. 5
Vln. 6
Vln. 7
Vla. 1
Vla. 2
Vlc. 1
Vlc. 2
Cb.
arco
sim.
pizz.
s.p.
sempre
fff
ff
f
mf

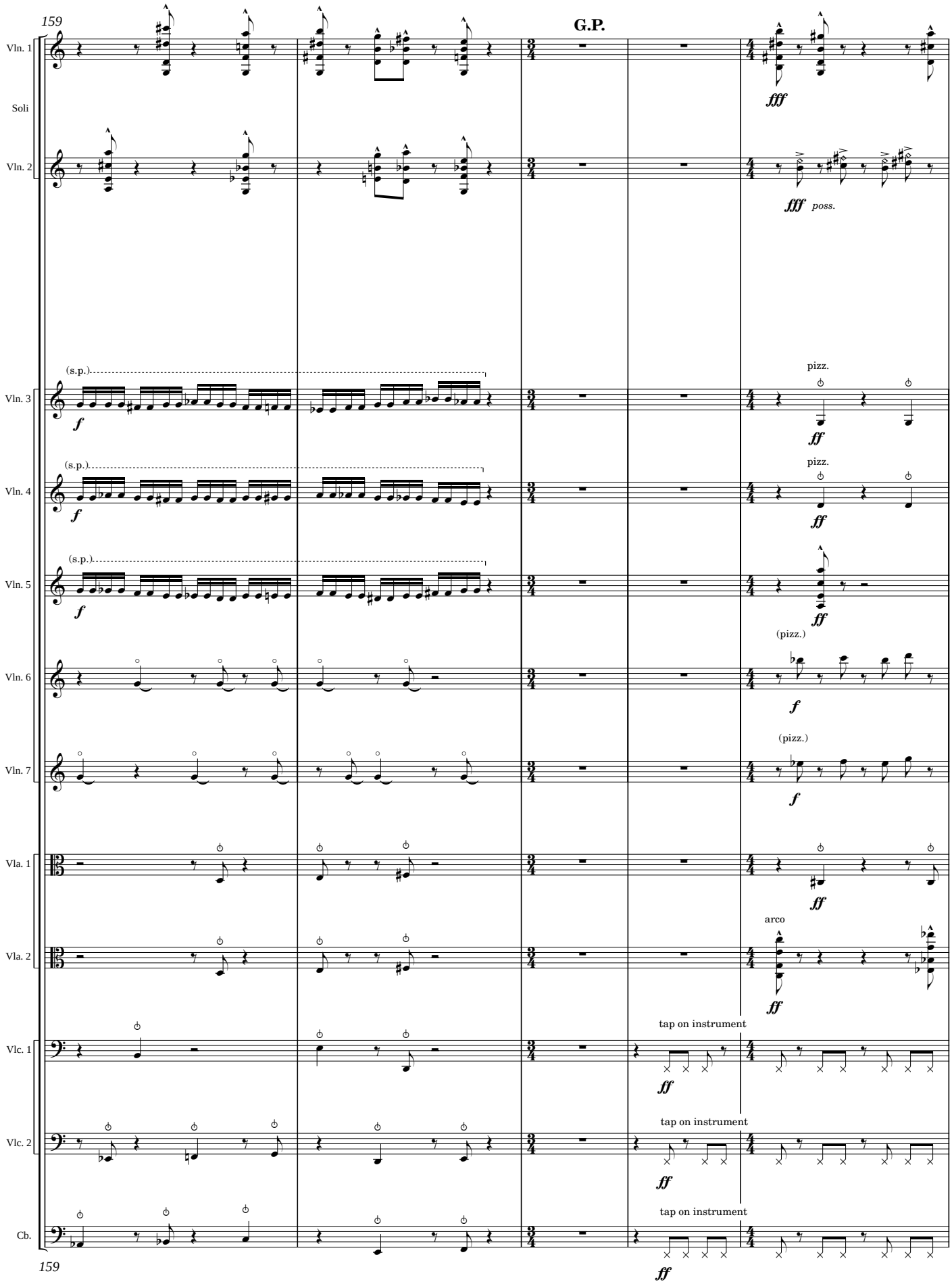
159
G.P.
Vln. 1
Soli
Vln. 2
fff
fff poss.
(s.p.)
f
pizz.
ff
Vln. 3
Vln. 4
Vln. 5
Vln. 6
Vln. 7
(pizz.)
Vla. 1
Vla. 2
arco
Vlc. 1
Vlc. 2
Cb.
tap on instrument
159

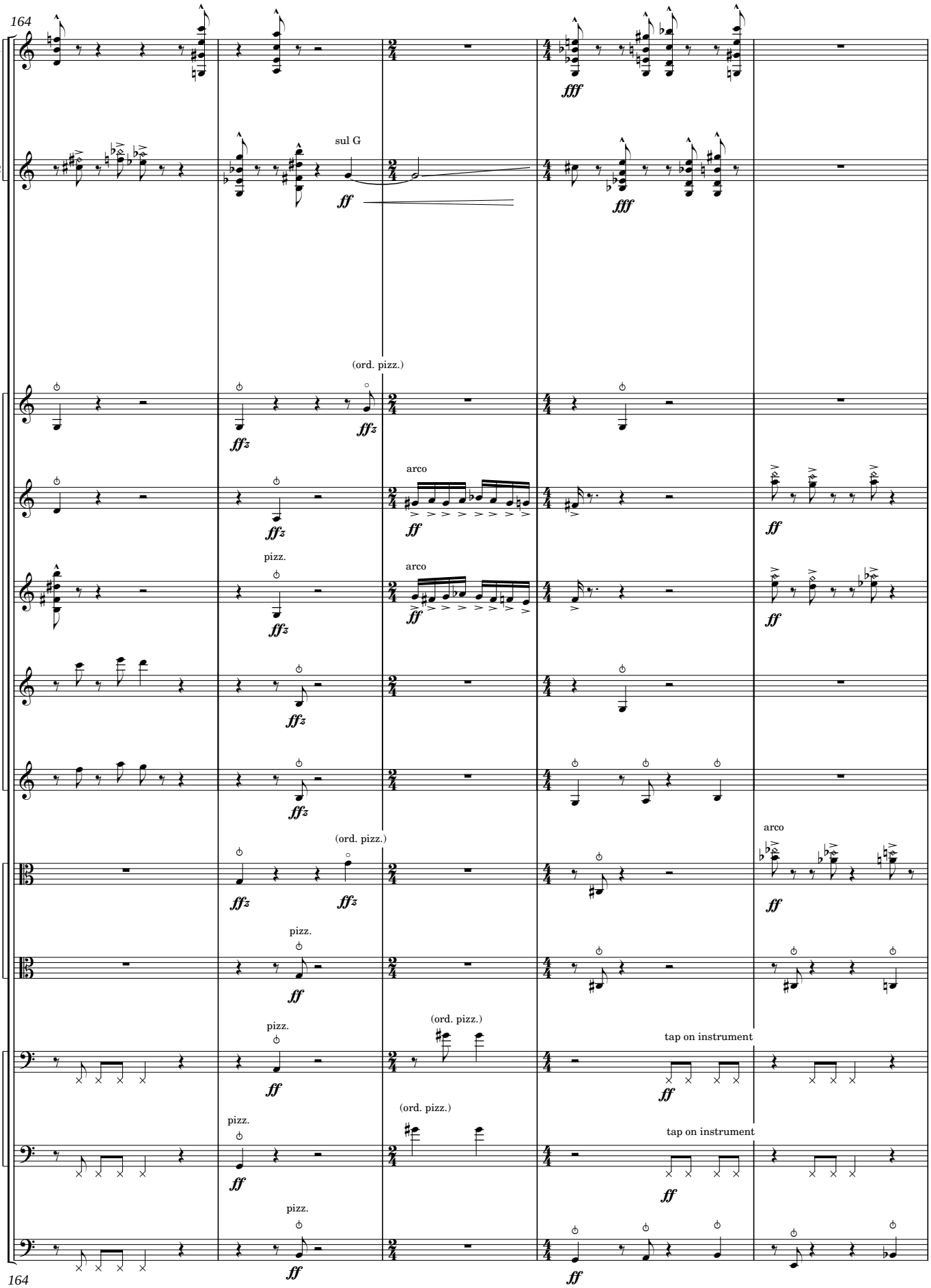
164
Vln. 1
Soli
Vln. 2
sul G
ff
fff
(ord. pizz.)
Vln. 3
ffz
Vln. 4
arco
Vln. 5
pizz.
Vln. 6
Vln. 7
Vla. 1
Vla. 2
Vlc. 1
tap on instrument
Vlc. 2
Cb.

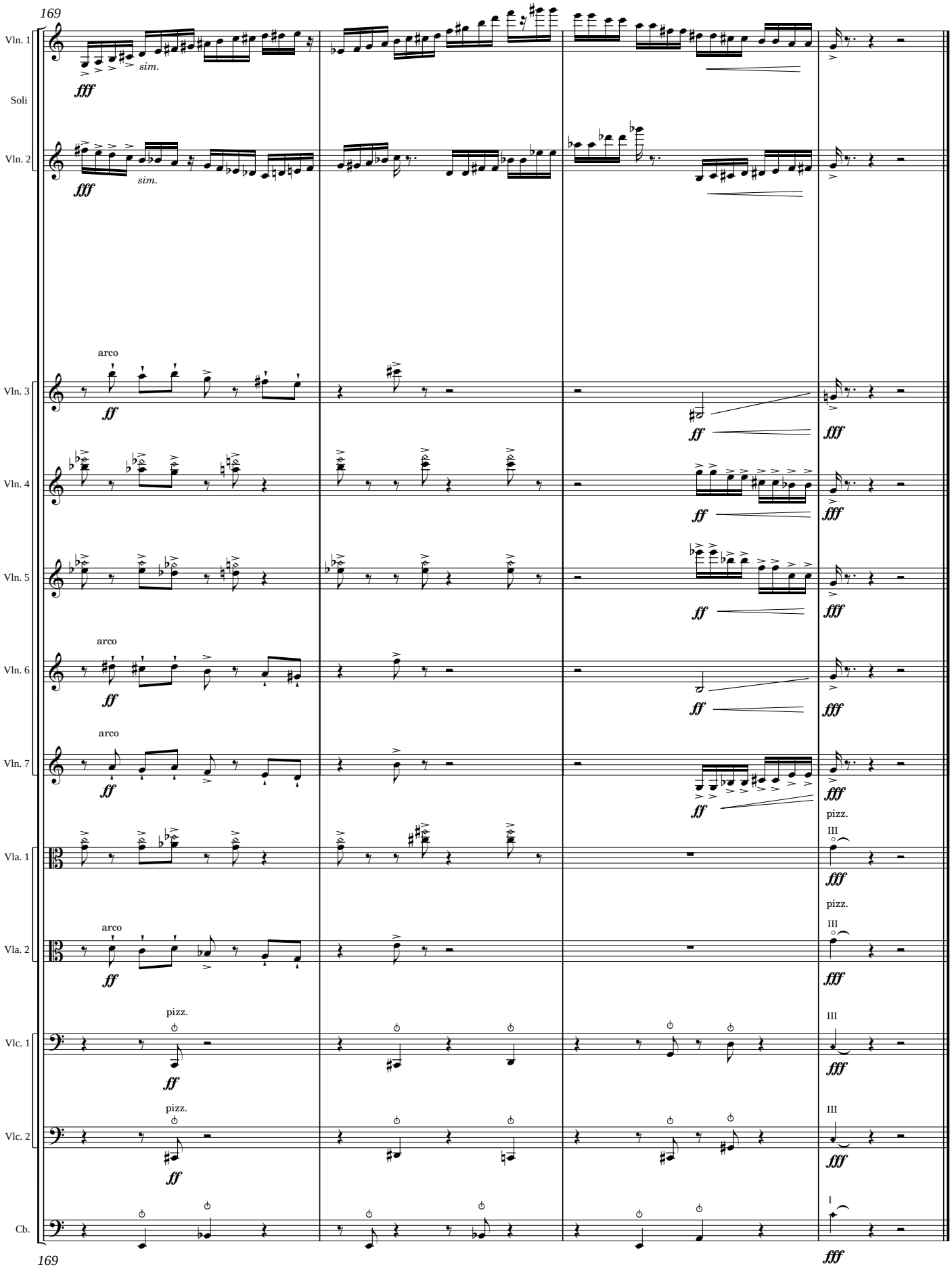
169
Vln. 1
Soli
Vln. 2
fff
sim.
arco
Vln. 3
ff
Vln. 4
Vln. 5
Vln. 6
Vln. 7
Vla. 1
Vla. 2
pizz.
III
Vlc. 1
Vlc. 2
Cb.
I
169